SYNAPSIS 65

PHILADELPHIA COLLEGE OF OSTEOPATHY

P. C. O. LIBRARY

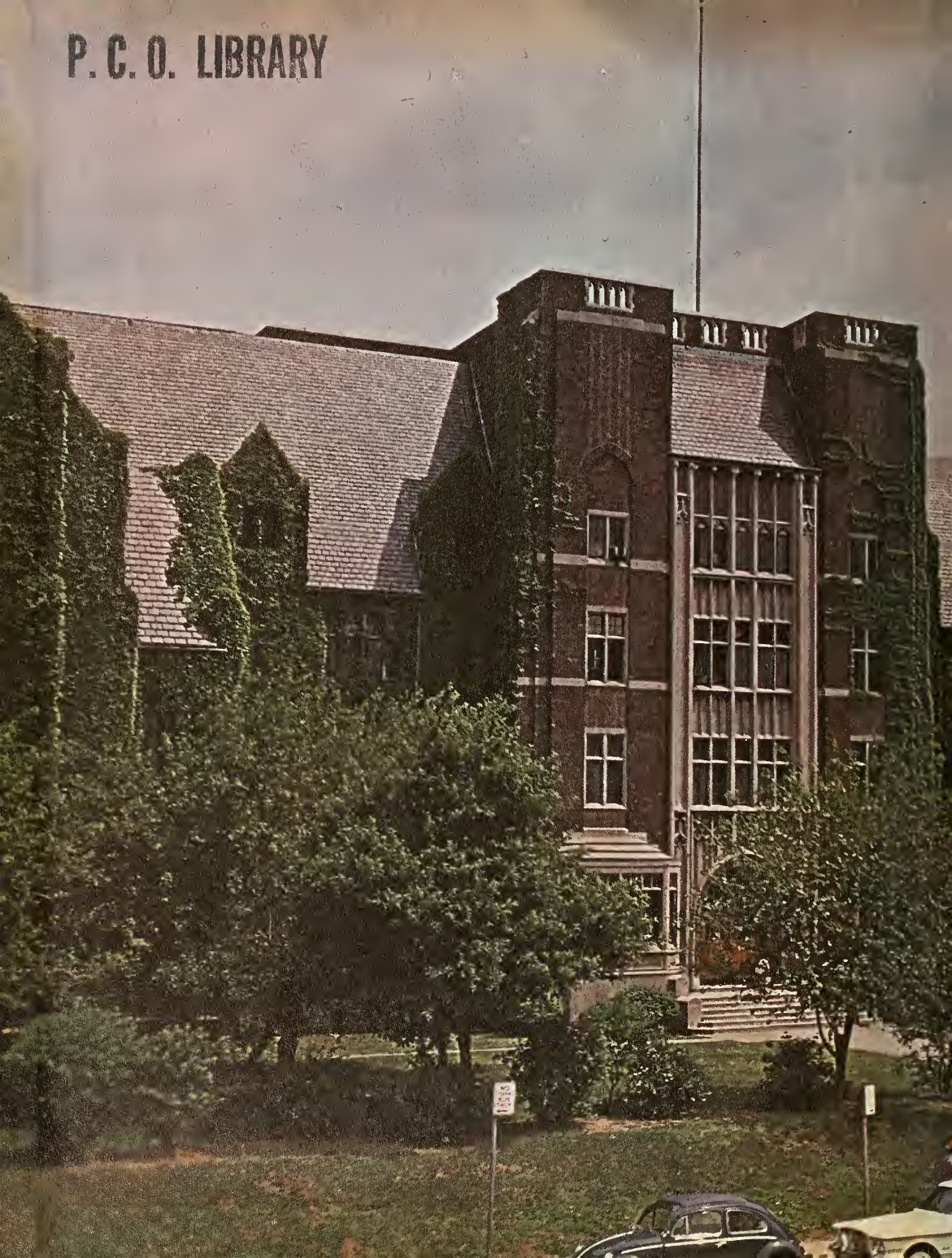

P. C. O. LIBRARY

Digitized by the Internet Archive
in 2010 with funding from
Lyrasis Members and Sloan Foundation

http://www.archive.org/details/synapsisphiladel1963phil

TO PRESERVE HEALTH AND LIFE

THE 1963 SYNAPSIS

P. C. O. LIBRARY

PRESENTED BY THE CLASS OF 1963
PHILADELPHIA COLLEGE OF OSTEOPATHY
48th AND SPRUCE STREETS
PHILADELPHIA, PENNSYLVANIA

EDITOR
GERALD SIMMERS
PHOTOGRAPHY
JEROME MILLER

c. 1
12625

P. C. O. LIBRARY

OSTEOPATHIC OATH

I do hereby affirm my loyalty to the profession I am about to enter.

I will be mindful always of my great responsibility to preserve the health and life of my patients, to retain their confidence and respect, both as a physician and a friend who will guard their secrets with scrupulous honor and fidelity, to perform faithfully my professional duties, to employ only those recognized methods of treatment consistent with good judgment and with my skill and ability, keeping in mind always nature's laws and the body's inherent capacity for recovery.

I will ever be vigilant in aiding the general welfare of the community, sustaining its laws and institutions, not engaging in those practices which will in any way bring shame or discredit upon myself or my profession.

I will give no deadly drugs to any, though it be asked of me.

I will endeavor to work in accord with my colleagues in a spirit of progressive cooperation and never by word or act cast imputations upon them or their rightful practices.

I will look with respect and esteem upon all those who have taught me my art.

To my college, I will be loyal and strive always for its best and for the interests of the students who will come after me.

I will be ever alert to and adhere to and develop the principles of Osteopathy as taught by Andrew Taylor Still.

126636

HIPPOCRATIC OATH

I swear by Apollo the physcian, and Aesculapius, and Hygeia, and Panacea, and all the gods, and goddesses that according to my ability and judgment:

I will keep this oath and this stipulation—to reckon him who taught me this art equally dear to me as my parents, to share my share my substance with him, and relieve his necessities if required upon his offspring in the same footing as my own brothers and teach them this art if they shall wish to learn it.

Without fee or stipulation and by precept, lecture and every other mode of instruction, I will impart a knowledge of the art to my own sons, and those of my teachers, and to disciples bound by a stipulation and oath.

According to the law of medicine but to no other, I will follow the system of regime which, according to my ability and judgment, I consider.

For the benefit of my patients and abstain from whatever is deleterious and mischievous, I will give no deadly medicine to anyone if asked nor suggest such counsel and in like manner I will not give to a woman a pessary to produce abortion.

With purity and holiness I will pass my life and practice my art. I will not cut persons laboring under the stone, but will leave this art to be done by men who are practitioners of this work.

Into whatever houses I enter, I will go unto them for the benefit of the sick, and will abstain from every voluntary act of mischief and corruption; and further from the seduction of females or males, of freemen and slaves. Whatever in connection with my professional practice or not in connection with it, I see or hear, in the life of men, which ought not be spoken of abroad.

I will not divulge as reckoning that all such should be kept secret. While I continue to keep this oath unviolatd, may it be granted to me to enjoy life and the practice of the art respected by all men in all times! But should I trespass and violate this oath, may the reverse be my lot!

TOBIAS SHILD, D.O., M.Sc., (Ost.)
Professor-Chairman

DEDICATED TO THE DEPARTMENT OF PATHOLOGY . . .

Teaching pathology, which truly encompasses the body of medicine, is a formidable challenge. The Pathology Department, under the direction of Dr. Tobias Shild, has succeeded in meeting this challenge.

In a field devoted to objective analyses based on finite values, you have given us an insight into the vagaries and subtleties of disease.

In a field concentrating on the microscopic study of the fragments of the human fabric, you have given us an appreciation of the whole.

In a field based upon the science of medicine, you have given us respect for the art of medicine.

Whether in the capable lecture presentations of Dr. Shild, the painstakingly thorough study of tissues under Dr. Greenwald, or the practical applications of clinical laboratory methods by Dr. Waddel, your concern for us was always apparent.

Therefore, in dedicating this book to you we also dedicate ourselves to being worthy of your labors with us as a class, as well as your consideration for us as individuals.

P. C. O. LIBRARY

Ruth V. E.Waddel D.O., M.Sc. (Path.)

Morton Greenwald AB., D.O.,, M.Sc. (Path.)

But Gloria—are you sure??

The idea is not to spill it.

No, we don't have the sperm illustrated.

Gerald Scharf, B.A., D.O.
Instructor Osteopathic Medicine

"Now this is a Roller Coaster we've built for our Schmoo!"

Physician at work.

RECOGNITION

DR. GERALD SCHARF

"Hi, Al — how ah yah?! What's that? She is? Hm, hmm! Great case! Call me back in five minutes. I'll see if I can get her a bed . . . Hello! Miss Mulhern? . . ."

With these words the White Knight is off again on his quest to slay the Dragon of Disease in the name of Dame Medicine on the battlefield of the Healing Arts.

His example to us is not unlike the effect of the simile above on youngsters. Eager is a mild word to describe his approach to a new challenge — whether it be in the form of a group of puzzling symptoms or a group of puzzled students. Whether treating a disease process or explaining one, his capability, his enthusiasm and confidence is truly infectious. Our gratitude, Jerry, for your candor, your wisdom and the stamina we've developed while following you on rounds.

Pre-exam edition

"How to take exams without really studying."

IN THE COLLEGE

Dr. Court demonstrates sterile technique.

"Last year's juniors" before re-exam

Bull session

IN THE CLINIC

"I'll be with you as soon as I finish this crossword puzzle."

"Very simple . . . Grade 1, systolic crescendo, decrescendo, soft blowing murmur."

E.R. team of Franciosi and Cincotta

20th Century Auenbruger

"Say A-h-h-h"

IN THE HOSPITAL

"Now — try to get out of bed."

"That makes us even; this is the first time I've taken blood."

THOMAS M. ROWLAND, JR., B.S.
Director of Admissions,
Registrar and Administrative Assistant
to the President

City Line

Marguerite M. Archer

Helen I. Turner

James Wolfe

ADMINISTRATION

BOARD of DIRECTORS

Samuel A. Blank
Elmer S. Carll
Dr. James E. Chastney
John Morgan Davis
William J. Davis
Ira W. Drew
B. T. Bailey Flack
William C. Flanders
Paul H. Hatch
E. John Hesketh
Glenn J. Hoffman
J. Sidney Hoffman
J. Harrison Jones
Herman Kohn
Joseph E. Kunkle
J. Ernest Leuzinger
George D. Mansfield
William J. McCarter
Leon Meltzer
Charles A. T. O'Neill
H. Dale Pearson
Guy W. Rogers, Jr.
C. Paul Snyder
Reed Speer
George B. Stineman
Carlton Street
Foster C. True
Levering Tyson
J. Craig Walsh
Earl R. Yeomans

Dr. H. Walter Evans, Dean Sherwood R. Mercer, Pres. Frederic H. Barth.

Frederic H. Barth, B.S., D.Sc., LL.D. President

To the Class of 1963:

I extend to each of you my personal, as well as official, congratulations on the occasion of your being graduated from Philadelphia College of Osteopathy. The College is proud to have made it possible for you to become an osteopathic physician. We hope that your consciousness of the opportunity which has been given to you will motivate you to support your Alma Mater so that the opportunity may be given to others who will follow you and support you as fellow members of a great profession.

You already sense the tide of change in science and in the clinical application of new knowledge. I am sure you also sense, too, that the role of the osteopathic physician is moving rapidly to a place of greater importance in the world of medicine. I hope that each of you will, in his own way, be part of this great forward movement and that to the satisfaction that comes from giving superior care to patients will be added the thrill of being a contributing part of the improvement of health care all over the world.

With warm best wishes and high hopes for you all.

Sincerely yours,
Dr. Frederic H. Barth, President

"Welcome . . ."

SHERWOOD R. MERCER, A.B., A.M., LL.D.
Dean

DEAN

To the Class of 1963:

The essential characteristic of education is that it never stops. Movement, change, pace and redirection are paradoxically the esence of what is often considered the stable base of a culture. The cycle of education is marked by a series of events called commencements. You have now reached another and probably, for most of you, a last commencement. I wish to congratulate each of you on achieving the degreee of Doctor of Osteopathy. I welcome you on behalf of the Osteopathic Profession to a life of study and service. Philadelphia College of Osteopathy is proud to call you sons and daughters, and it hopes that you will keep vital the ties that bind your alma mater to you. Philadelphia College of Osteopathy pledges its help whenever it can be of service, and it hopes that as you care for your patients you will study with us from time to time in your interest, in our interest, but above all in your patients' interest.

Each of you has my cordial best wishes for a happy life, a prosperous practice, and a full measure of satisfaction from your service to your patients.

Sherwood R. Mercer, Dean

Dean Mercer, Miss Sensenig.

CHARLES W. SAUTER, II, D.O.
Gardner Massachusetts
President, American Osteopathic Association, 1962-63

PRESIDENT OF A.O.A.

Greetings to the Class of 1963, Philadelphia College of Osteopathy:

As this is being written you of the Class of 1963 are preparing for the final tests that will qualify you to leave your Alma Mater and proceed to the area of advanced clinical training in the profession of Osteopathy. You have been aided in acquiring the basic fundamentals on which to build a sound future and contribute to the health care of the peoples of this troubled world.

The alumni of P.C.O throughout the past sixty years have provided many strong and influential leaders of the Osteopathic Profession. Your class members will soon be added to this reservoir of learning and teaching. I look forward with great anticipation to your contributions to the growth and independence of the Osteopathic Profession and to your influence and respect in the stature of the D.O. degree. This degree represents the greatest truth that America has contributed to the healing arts. May this profession which was founded by a pioneer in American medicine continue to be developed by you who have accepted the challenge of this pioneer spirit.

Sincerely
Charles W. Sauter, 2nd, D.O.
President

Site of the new P.C.O.

The foundation

The workmen arrive

CITY

Construction in full swing

Construction in final stages

LINE

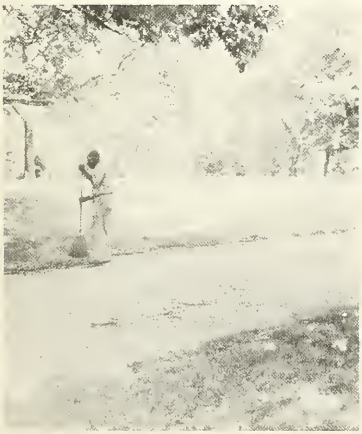

Landscaping

Building inspector

The new P.C.O.

PHILADELPHIA COLLEGE
OF OSTEOPATHY

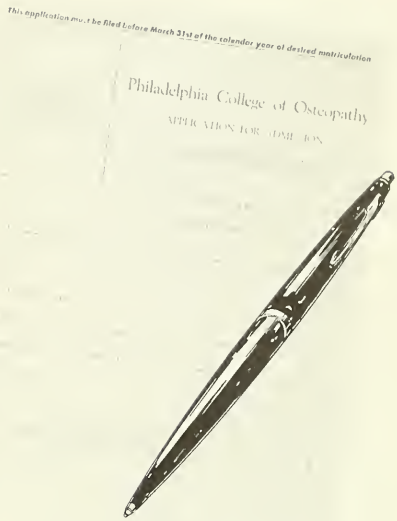
This application must be filed before March 31st of the calendar year of desired matriculation
Philadelphia College of Osteopathy

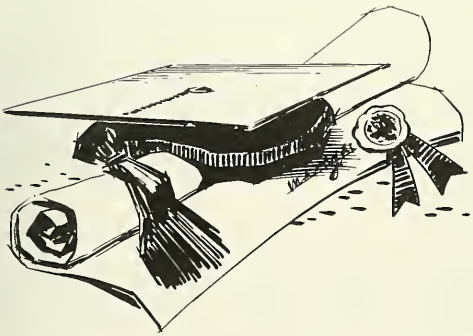

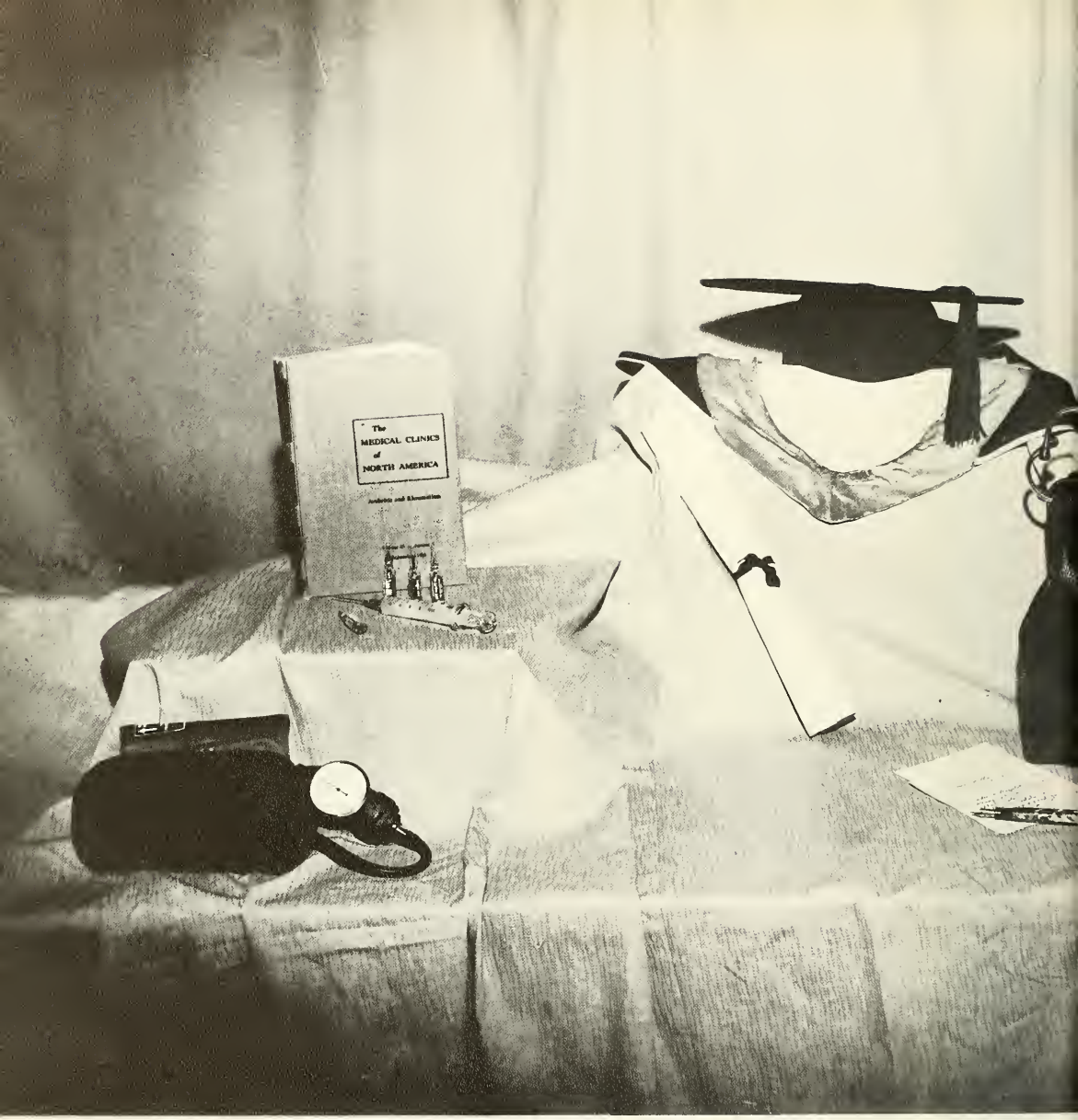

SENIORS

Walt Reich, Class President

THANKS WALT
from your classmates

Our thanks for leading us along the narrow path to graduation, for pointing out the pitfalls and smoothing many of the bumps along the way. Yours was a difficult and often thankless task, which you not only succeeded in doing well but in the course of doing it, managed to act as confidant, advisor and friend to faculty and fellow students alike.

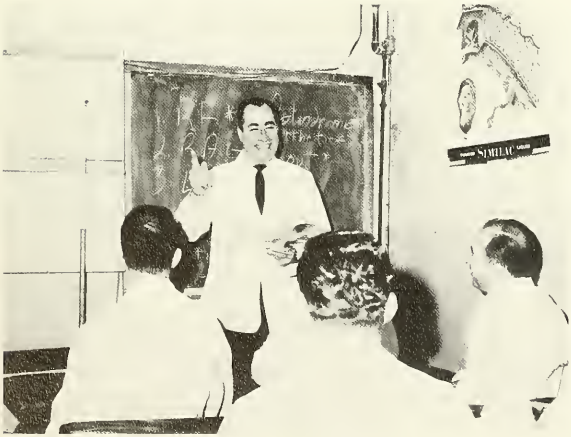

. . . as Socrates

. . . as Daniel Webster

JOAN ABAR, D.O.

Providence, R. I.

Rhode Island College of Pharmacy, B.S.
Internal Medicine Society
Undergraduate Academy of
Applied Osteopathy

ETHEL DOLORES ALLEN, D.O.

Philadelphia, Pa.

West Virginia State College, B.S.
Temple University
University of Pennsylvania
Class Secretary
Catholic Guild
Internal Medicine Society
Obstetrics & Gynecology Society
Undergraduate Academy of
Applied Osteopathy

J. P. AMIDON, D.O.

Rome, N. Y.

Utica College of Syracuse University, A.B.
LeMoyne College
Catholic Guild
Undergradnate Academy of
Applied Osteopathy

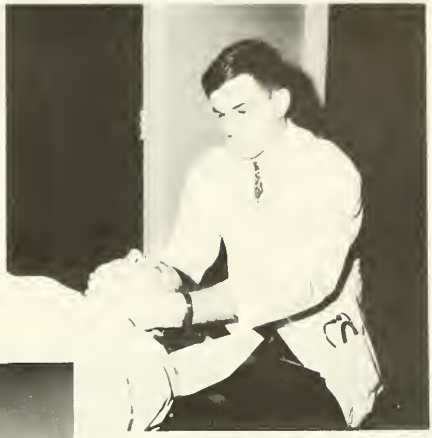

STUART C. BAER, D.O.

Philadelphia, Pa.

University of Pennsylvania, B.S.
Class Treasurer
Lambda Omicron Gamma
Hillel Society
Pediatrics Society
Interfraternity Council

F. J. BAINHAUER, JR., D.O.
Washington, D. C.
Mount Saint Mary's College, B.S.
Iota Tau Sigma
Undergraduate Academy of
Applied Osteopathy
College Organist

NORMAN F. C. BAKER, D.O.

Port Allegany, Pa.

Houghton College, B.S.
Christian Osteopathic Society
Undergraduate Academy of
Applied Osteopathy

ROBERT G. BINDER, D.O.
Camden, N. J.
Philadelphia College of Pharmacy
and Science, B.S.
Lambda Omicron Gamma

MICHAEL F. BOYLE, D.O.

Camp Hill, Pa.

Saint Joseph's College, B.S.
Iota Tau Sigma
Catholic Guild
Obstetrics & Gynecology Society
Internal Medicine Society
Student Council I

JAMES C. BRICKER, D.O.
Brackenridge Heights, Pa.
University of Pittsburgh, B.S.
University of Buffalo
Phi Sigma Gamma

STUART ALLEN BRODSKY, D.O.

Philadelphia, Pa.

Philadelphia College of Pharmacy
and Science, B.S.
Lambda Omicron Gamma
Hillel Society
Pediatrics Society
Internal Medicine Society
Obstetrics & Gynecology Society
Interfraternity Council

SETH W. BROWN, D.O.
Manasquan, N. J.
Muhlenberg College, B.S.
Atlas Club

CHARLES J. CANNON, D.O.
Wilmington, Del.
University of Delaware, B.S.
Atlas Club
Obstetrics & Gynecology Society
Pediatric Society
Internal Medicine Society

JAMES H. CASCHETTE, D.O.

Rochester, N. Y.

University of Buffalo, A.B.
Saint John Fisher College
University of Rochester
Iota Tau Sigma
Cathōlic Guild
Obstetrics & Gynecology Society
Internal Medicine Society
Pediatrics Society
Undergraduate Academy of
Applied Osteopathy
Synapsis Staff

A. J. CINCOTTA, JR., D.O.

Brunswick, Md.

Mount Saint Mary's College, B.S.
Iota Tau Sigma
Catholic Guild
Undergraduate Academy of
Applied Osteopathy
Obstetrics & Gynecology Society
Internal Medicine Society
Pediatrics Society

ROBERT RONALD CLARK, D.O.
Philadelphia, Pa.
Howard University
Temple University, A.B.
Atlas Club

JAMES D'AMORE, JR., D.O.

Philadelphia, Pa.

Temple University, A.B.
Class Coordinator
Atlas Club
Catholic Guild
Student Council
Obstetrics & Gynecology Society
Pediatrics Society
Internal Medicine Society
Biochemistry Society
Synapsis, Co-Editor

VINCENT A. DEMURO, D.O.

Lodi, N. J.

Georgetown University, B.S.
Atlas Club
Catholic Guild

RICHARD H. FEECK, D.O.
Collingdale, Pa.
Houghton College, A.B.
Christian Osteopathic Society

JOSEPH L. FELDHAUS, JR., D.O.
Erlton, N. J.
Franklin and Marshall College
Pennsylvania State College of Optometry, O.D.
Atlas Club
Catholic Guild

ALLAN GOLDBERG, D.O.

Philadelphia, Pa.

Philadelphia College of Pharmacy
and Science, B.S.
Pediatrics Society
Internal Medicine Society

EDWARD A. GOTFRIED, D.O.

Jersey City, N. J.

Tulane University, A.B.
Seton Hall College
Atlas Club
Internal Medicine Society
Obstetrics & Gynecology Society
Interfraternity Council

RONALD HAGELMANN, D.O.

Astoria, N. Y.

Houghton College, B.S.
Florida State University
Christian Osteopathic Society

WILLIAM F. HATMAKER, D.O.
Poland, Ohio
Youngstown University, A.B.
Palmer Chiropractic College, D.C.

ROBERT D. HAYES, D.O.
New Bethlehem, Pa.
Bucknell University, B.S.
Phi Sigma Gamma

MYRON HOWELL, D.O.
Philadelphia, Pa.
Philadelphia College of Pharmacy
and Science, B.S.

JOHN J. JOHNSTONE, D.O.
East Williston, N. Y.
West Virginia Wesleyan College, B.S.
Atlas Club
Internal Medicine Society
Pediatrics Society

TOM H. KILMER, D.O.
Oak Harbor, Ohio
Bowling Green State University, B.S.
Phi Sigma Gamma

WILLIAM J. KING, D.O.
Philadelphia, Pa.
Virginia Union University, B.S.
University of Pennsylvania, P.T.
Atlas Club
Student Council, President

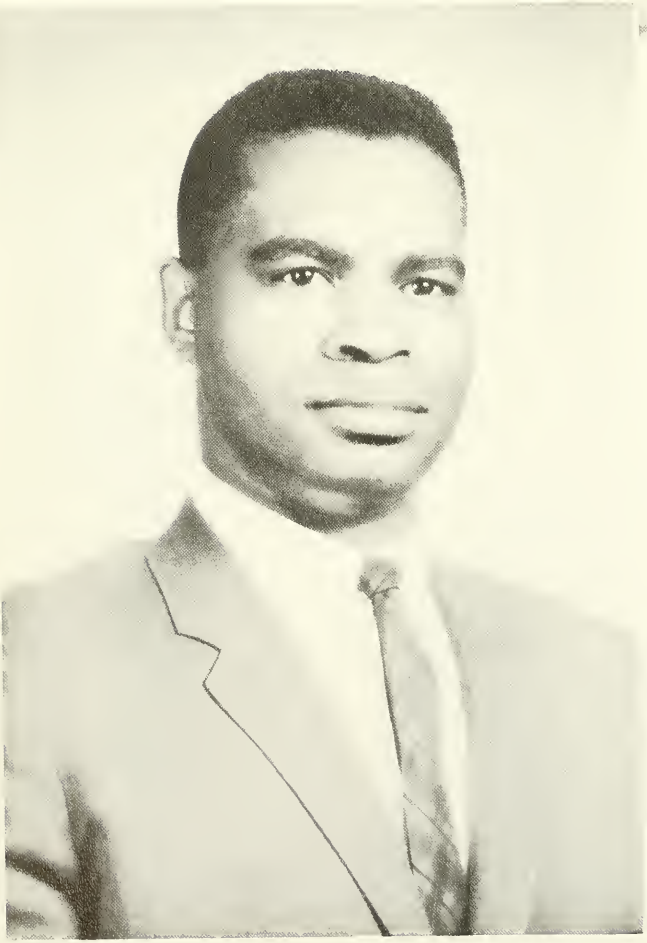

NELSON HOWARD KOHL, D.O.

Philadelphia, Pa.

Temple University School of Pharmacy, B.S.
Lambda Omicron Gamma

FRANK R. KOHLER, D.O.
Philadelphia, Pa.
La Salle College, A.B.
Phi Sigma Gamma
Catholic Guild

ALLEN C. LAHEY, D.O.
Lindenhurst, L. I., N. Y.
Temple University School of Pharmacy, B.S.

RONALD IRWIN LITWACK, D.O.
Vineland, N. J.
Pennsylvania Military College, B.S.
Lambda Omicron Gamma
Hillel Society

ROBERT J. McNULTY, D.O.

Pine Hill, N. J.

La Salle College, A.B.
Phi Sigma Gamma
Catholic Guild
Pediatrics Society
Internal Medicine Society

JAMES J. MANLANDRO, JR., D.O.
Philadelphia, Pa.
Villanova University, B.S.
University of Illinois, M.S.
Phi Sigma Gamma
Catholic Guild
Student Council
Interfraternity Council
Synapsis Staff

ALFRED P. MATTERA, D.O.
Haddonfield, N. J.
Temple University School of Pharmacy, B.S.

THEODORE W. MICHELL, D.O.
Chester, Pa.
Pennsylvania Military College, B.S.

JEROME MILLER, D.O.

Philadelphia, Pa.

Temple University School of Pharmacy, B.S.
Lambda Omicron Gamma
Hillel Society
Internal Medicine Society
Harbor Light Clinic, Coordinator
Synapsis Photography Editor

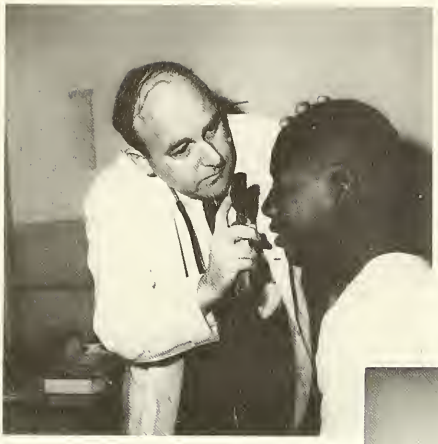

MORRIS Y. MINTZ, D.O.
Paterson, N. J.
Rutgers College of Pharmacy, B.S.
Lambda Omicron Gamma

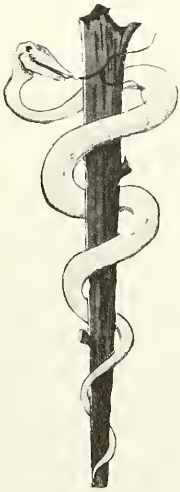

WILLIAM R. MORRIS, D.O.
Philadelphia, Pa.
Saint Joseph's College, B.S.
Iota Tau Sigma

JOHN F. MURRAY, D.O.
Edgartown, Mass.
Sain John's University, B.S.
Atlas Club
Internal Medicine Society
Synapsis Staff

JOHN A. PETTINEO, D.O.

Philadelphia, Pa.

La Salle College, A.B.
Phi Sigma Gamma
Catholic Guild
Obstetrics & Gynecology Society
Internal Medicine Society
Student Council I
Synapsis Staff

ERNEST PICKERING, JR., D.O.
Philadelphia, Pa.
Shelton College. A.B.
Christian Osteopathic Society

JERRY G. POWELL, D.O.
West Decatur, Pa.
Houghton College, A.B.
Christian Osteopathic Society
Undergraduate Academy of
Applied Osteopathy

WALTER GEIST REICH, JR., D.O.
York, Pa.
Franklin and Marshall College, B.S.
Class President
Atlas Club
Synapsis Staff

NORMAN B. RICHTER, D.O.

Philadelphia, Pa.

Philadelphia College of Pharmacy
and Science. B.S.
Hillel Society
Internal Medicine Society
Pediatrics Society

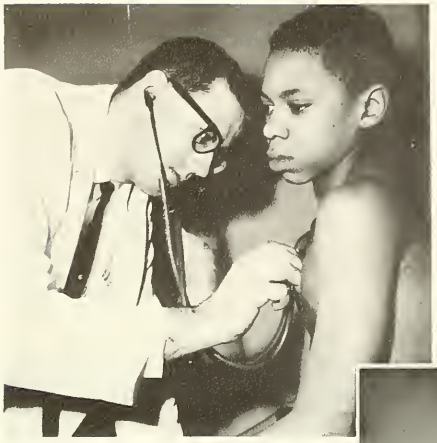

FRANCIS L. RICKARDS, JR., D.O.

Philadelphia, Pa.

La Salle College
Temple University
Moline College
Palmer Chiropractic College, D.C.

ANTHONY JAMES ROCK, D.O.
Hazelton, Pa.
Temple University School of Pharmacy, B.S.

JOSEPH ROTHSTEIN, D.O.

Brooklyn, N. Y.

Brooklyn College of Pharmacy of L.I.U., B.S.
Lambda Omicron Gamma
Hillel Society
Obstetrics & Gynecology Society

BARRY G. SANDMAN, D.O.

Philadelphia, Pa.

Temple University, A.B.
Lambda Omicron Gamma
Hillel Society
Internal Medicine Society
Biochemistry Society

RONALD J. SANKER, D.O.
Gallitzin, Pa.
Saint Francis' College, B.S.
Phi Sigma Gamma
Catholic Guild
Internal Medicine Society
Pediatrics Society

EMANUEL SCHIOWITZ, D.O.
Brooklyn, N. Y.
New York University, B.S.
Lambda Omicron Gamma
Hillel Society
Internal Medicine Society
Pediatrics Society

GERALD LLOYD SIMMERS, D.O.

Campbelltown, Pa.

Hershey Junior College, A.A.
Elizabethtown College
Atlas Club
Synapsis, Co-Editor

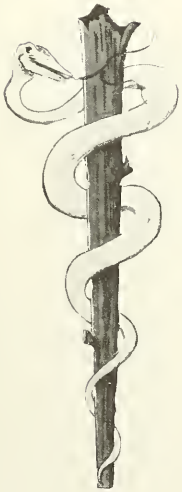

RICHARD M. SIMON, D.O.
Ellenville, N. Y.
Temple University, A.B.
Lambda Omicron Gamma
Hillel Society
Internal Medicine Society
Obstetrics & Gynecology Society

MELVYN E. SMITH, D.O.
Philadelphia, Pa.
Temple University, A.B.
Lambda Omicron Gamma
Hillel Society
Internal Medicine Society
Pediatrics Society
Obstetrics & Gynecology Society

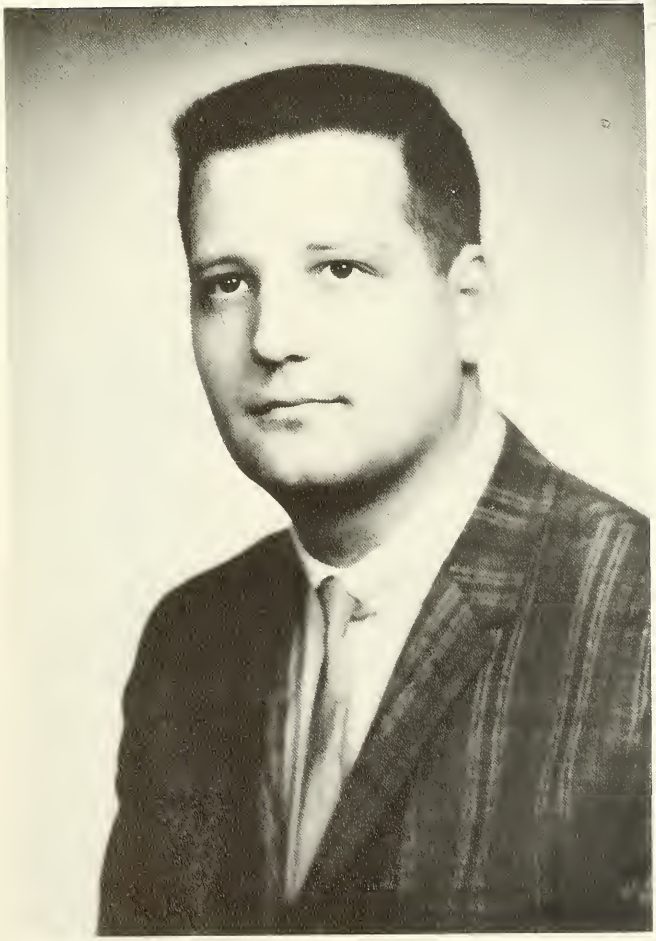

HARVEY M. SPECTOR, D.O.

Philadelphia, Pa.

Temple University
Lambda Omicron Gamma
Hillel Society
Internal Medicine Society

JOHN N. STATHAKIS, D.O.
Jersey City, N. J.
La Salle College, A.B.
Phi Sigma Gamma
Student Council
Obstetrics & Gynecology Society
Synapsis Staff

ROBERT E. SUCHERT, D.O.
Tremont, Ill.
University of Illinois
University of Washington, A.B., B.S.
Undergraduate Academy of
Applied Osteopathy
Pediatrics Society

JOSEPH P. SYNKONIS, III, D.O.
Philadelphia, Pa.
Pennsylvania State University, B.S.
Phi Sigma Gamma
Internal Medicine Society

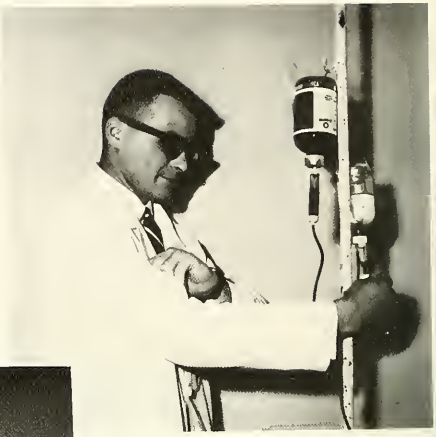

LE ROY A. WAITE, JR., D.O.

Rockaway, N. J.

Geneva College A.B., B.S.
University of Chattanooga
Fairleigh Dickenson University
Seton Hall University
Steven's Institute of Technology
Pediatrics Society
Obstetrics and Gynecology Society

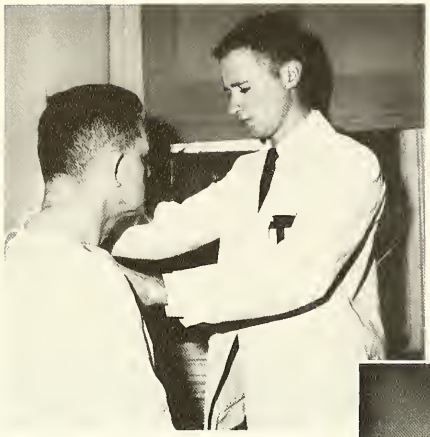

C. DAVID WINGFIELD, D.O.

Washington, D. C.

Gettysburg College A.B.
Phi Sigma Gamma
Undergraduate Academy of
Applied Osteopathy

WARREN WOLFE, D.O.

Brooklyn, N. Y.

Columbia University College of Pharmacy, B.S.
Lambda Omicron Gamma
Hillel Society
Synapsis Staff

IN MEMORIAM

HAROLD L. BRUNER, D.O., F.A.C.O.I.

The sudden and tragic death of Dr. H. L. Bruner has left a void in the ranks of physicans that will not soon be filled; a void that is felt not just by those who were privileged to know him, but by the entire Profession. We who were his students feel the loss acutely. He left with us, however, an endowment of a friend, physician, teacher and example of the highest form in the Profession we are about to enter.

IN MEMORIAM

DR. ABRAHAM LEVIN D.O.

The end of a man is not simultaneous with the termination of his life. He lives on not only in the memory of those who commanded his help but, in the case of a physician, he is often at least partly responsible for their contributions also; he lives on in the gifts he has made in the time allotted him; he lives on in the knowledge shared with his juniors and in the wisdom offered for those able to grasp it. He lives on as an example which others can attempt to emulate.

To us this man lives on in the memory of the brilliance and dexterity of hands and mind that were Dr. Abe Levin.

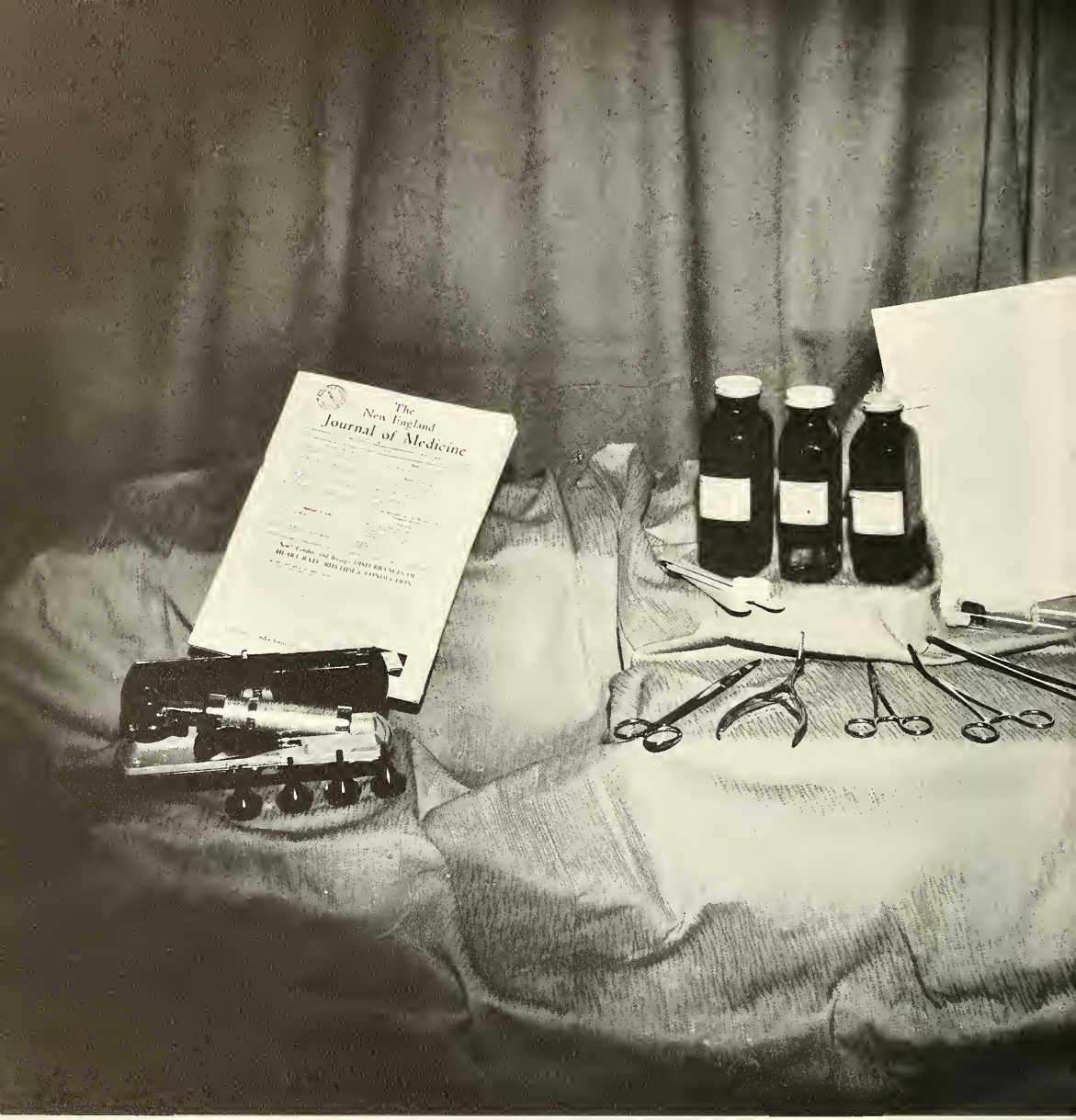

CLINICS & HOS

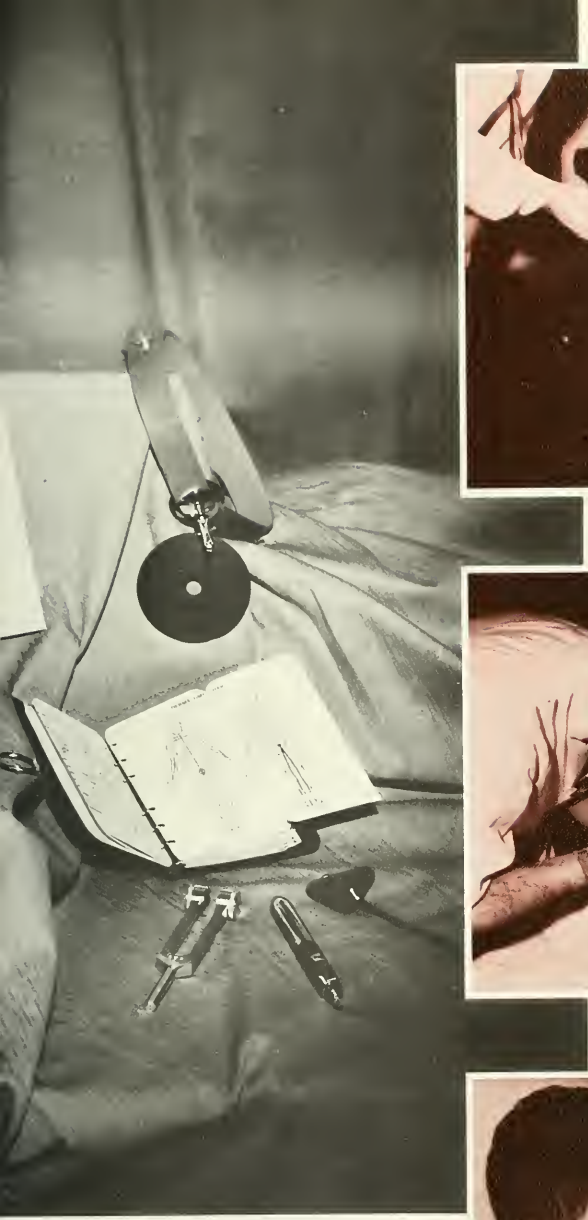

PITAL

CLINIC AND HOSPITAL

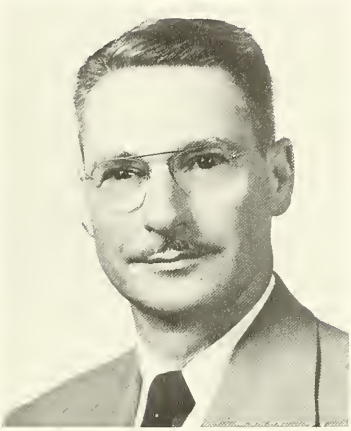

Theodore W. Steigler, Jr., D.O.
Director of Clinics

"Wrong again, Ethel."

"Are you kidding? Candid Camera??"

"0.5 cc. of Ragweed and OMT."

No, I never heard of Van Crevald, let alone his syndrome.

What is this "Altered Vertebral Mechanics," Dr.?

Are you sure this will grow hair, Dr. Steigler?

Extern training program in action

Sweetheart of first floor—"Yum Yum"

"Now let's see . . . upper outer quadrant."

Gravy Train!

Theodore Schwartz,
A.B., D.O.
Clinic Supervisor

"House call my foot! You're under arrest."

"Fred, you missed your 11:00 o'clock feeding."

Stu Baer enjoys morning conference.

Whee-eee-eee-eee-!

Mrs. Seeley and Miss Boyer keep 20th St. Clinic running smoothly.

New course in athletic injuries

"Hello operator? Get me P.G.H."

Your teeth are fine, but the GUMS have to come out.

Dr. Kochman

CLINIC AND HOSPITAL SERVICE

A-cute hyper mastitis

William F. Daiber, D.O., F.A.C.O.I.
Director Fourth Year Program

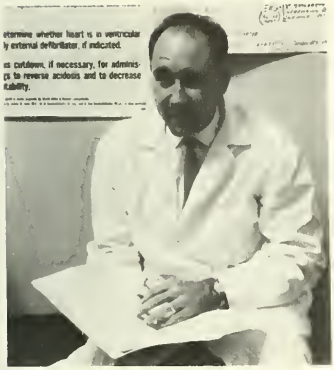

George B. Slifer, Jr., D.O.
Clinic Supervisor

William H. Landgrebe, D.O.
Clinic Supervisor

Albert Grayce, D.O.
Hospital Supervisor

Alvin Rosen,
A.B., M.A., D.O.
Clinic Supervisor

How am I doing, Coach?

Alvin Rosen,
A.B., M.A., D.O.

Theodore Weinberg,
B.S., D.O.

Ralph J. Tomei, D.O.

Dominic E. Marsico
D.O., M.Sc. (Ost.)

William J. Gillespie, D.O.

Sidney Kochman, D.O.

William F. Daiber, D.O., F.A.C.O.I.
Professor, Chairman

Radial head corrections, T.I.D.!

Man, I never take my sheet off!!

Clarence E. Baldwin, D.O.,
M.Sc. (Ost.), F.A.C.O.I.
Clinical Protessor
of Hematology

Henry B. Herbst, D.O.
Associate Professor
of Peripheral
Vacular Diseases

Jacob B. Rapp, D.O.
Assistant Professor
of Rheumatology

Albert J. Fornace, D.O.
Associate Professor

Is that thing hooked up right? You just blew a button off my dress.

Albert F. D'Alonzo,
A.B., D.O., M.Sc. (Ost.)
Instructor

Wilbur P Lutz,
D.O., F.A.C.O.I.
Professor

"Dr., that's not an artifact, it's a Q wave."

Gerald Scharf, B.A., D.O.
Instructor

Morton Silver
A.B., M.A., D.O.
Clinical Assitant

Victor R. Fisher, D.O.,
M.Sc. (Ost.), F.A.C.O.I.
Clinical Professor

MEDICINE

James A. Frazer,
D.O., M.Sc. (Ost.)
Assitant Professor

DERMATOLOGY

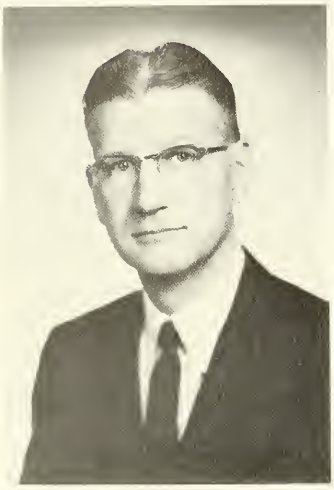

Edwin H. Cressman,
D.O., M.Sc. (Ost.)
Chairman

Walter L. Willis, D.O.

Israel Feldman,
Ph.G., D.O.

"Let's all gather 'round and see if we can scare this kid."

"My boof Doctor bit me!"

et's disappear while his back is turned.

Neo-Synalar, what else?

"This one is longer than the others."

OBSTETRICS AND GYNECOLOGY

Externe's O.B. Kit.

Frank E. Gruber, D.O.
Acting Chiarman

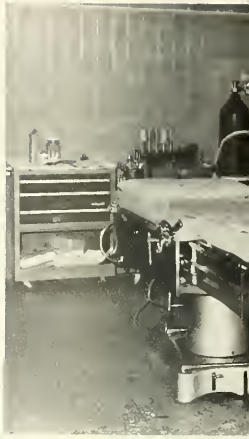

One hour after Mother's Day.

Lester Eisenberg,
A.B., D.O., M.Sc. (Ost.),
F.A.C.O.O.G.

Andrew D. DeMasi,
D.O., M.Sc. (Ost.)

"You mean that's a STORK?"

Daniel H. Belsky,
A.B., D.O.

William G. Morris,
B.S., D.O.

William M. Bannhurst,
D.O.

Theodore Asnis, B.S., D.O.

Nicholas C. Eni,
B.S., D.O., M.Sc. (Ost.)

Herman Kohn, DO.,
M.Sc. (Obs. & Gyn. Sur.),
F.A.C.O.S.

"Never mind all this affection, get me something to eat."

"Is you is, or is you ain't in there, baby?"

Happy birthday!

H. Walter Evans,
D.O., M.Sc. (Ost.),
F.A.G.O.O.G.

Anita H. Atkins,
A.B., D.O.

OBSTETRICS AND GYNECOLOGY

"No, Savy, Babe — not a vacuum CLEANER — vacuum EXTRACTOR."

The 1001st use for a rubber band.

The externe did WHAT??

He looks just like the milkman.

I know you're in there somewhere.

EYES

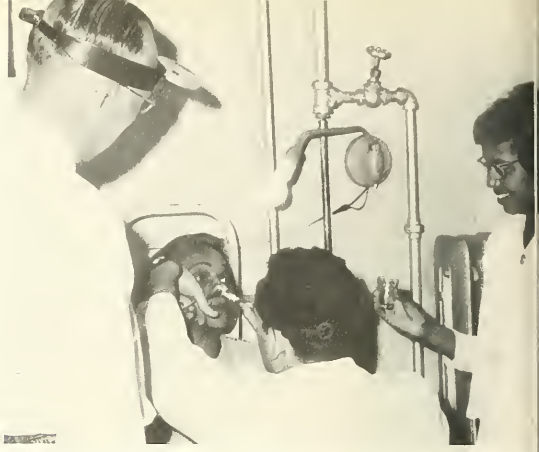

"When he is finished fooling around, you'll need a shot of this!"

EARS

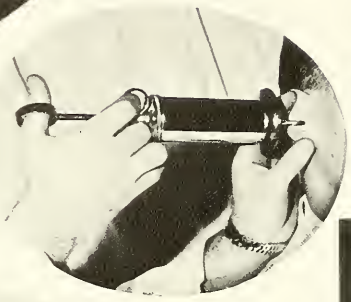

NOSE

H. Mahlon Gehman, D.O., M.Sc. (Ost.), F.O.C.O., Professor of Ophthalmology

THROAT

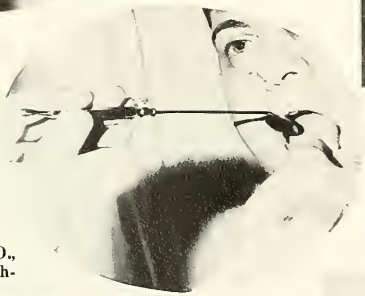

John J Kelch, B.S., D.O., Clinical Assistant — Ophthalmology

Herbert Weinberg, DO., Clinical Assistant — Ophthalmology

Bernard M. Alper, A.B., O.D., D.O., Clinical Assistant — Ophthalmology

J. Ernest Leuzinger, D.O., M.Sc. (Ost.)
F.O.C.O., F.A.C.O:S:

Charles W Snyder, Jr.,
D.O., M.Sc. (Ost.)

Martin Niefield, D.O.

Harry I. Stein,
A.B., D.O., M.Sc. (Oto.),
F.O.C.O.

What do you mean, culture my throat?

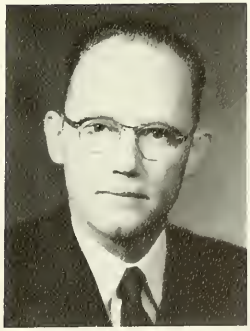

John W. Sheetz, Jr.
D.O., M.Sc. (Ost.),
F.O.C.O.

Alphonso Mascioli,
D.O., M.Sc. (Oto.)

Dr. Santucci shares pediatric gems for the day.

Precocious pediatric patient

I can't figure it out. I've never been sick a day in my life!

PEDIATRICS

Otto M. Kurschner,
A.B., D.O., M.Sc. (Ped.),
F.A.C.O.P.
Associate Professor

Samuel L. Caruso,
A.B., D.O., M.Sc. (Ped.),
Associate

Thomas F. Santucci,
D.O., M.S. (Ped.),
Associate Professor
F.A.C.O.P.

Munro F. Purse,
D.O., M.S. (Ped.),
Associate Professor

William S. Spaeth, D.O., M.Sc. (Ped.),
F.A.C.O.P.
Professor

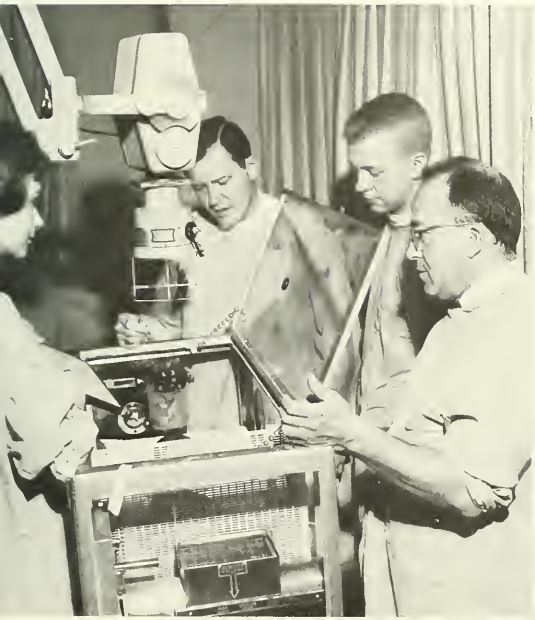

"I told you the baby was not to get more than 32 ounces."

"Smile, you're on Candid Camera."

"Do you love me more than your voices?"

"You have been a naughty girl!"

NEURO-PSYCHIATRY

George H Guest, D.O., F.A.C.N.
Clinical Professor, Chairman

Cecil Harris,
AB., D.O., M.Sc. (Psyc.),
F.A.C.N.
Associate Professor

Raymond L. Ruberg,
D.O., M.Sc. (Sur.)
Assistant Professor
Surgery, Neurourgery

Wilmer H. Bath, D.O.
Instructor

Anthony S. Jannelli,
A.B., D.
Instructor

Norma J. Christensen, A.B., D.O.
Assistant

Morton S. Herskowitz, B.S., D.O.
Associate

I. J. Oberman, D.O.
Instructor

"Sounds pretty good, girls. But do you dance?"

RADIOLOGY

Paul T. Lloyd,
D.O., M.Sc. (Ost.), F.A.O.C.R.
Professor Emeritus

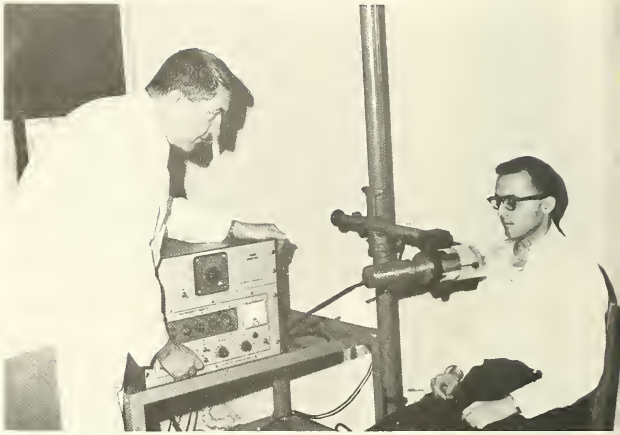

Ready! Aim! Fire!

John J. Gilligan
A.B., D.O., M.Sc. (Rad.)
Associate Professor,
Chairman

Kenneth L. Wheeler
D.O., M.Sc. (Ost.), F.A.CO.S.
Professor

A. Aline Swift,
D.O., M.Sc. (Ost.)
Clinical Professor

Robert L. Meals,
B.S., D.O., M.Sc. (Rad.)
Associate

"Take me to your leader"

Dr. Gilligan, Dr. Swift, Dr. Lloyd, Dr. Meals discuss films."

". . . Good afternoon ,sports fans."

"Now let's see what's on Channel 10."

SURGERY

Carlton Street, D.O., M.Sc. (Ost.), F.A.C.O.S.
Profssor of Surgery, Chairman

George H. Court, D.O.
Clinical Professor of Surgery
Vice Chairman and Administrator

Galen S. Young,
D.O., M.Sc. (Sur.), D.Sc.
Clinical Professor of Surgery

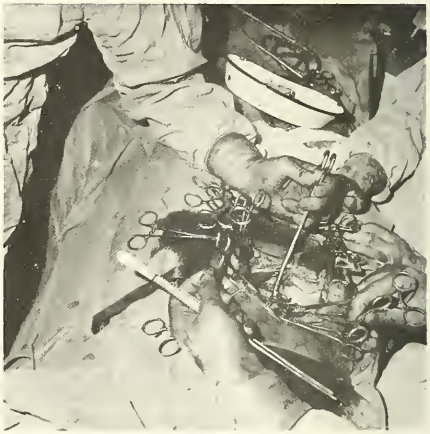

When it doubt, whip it out!

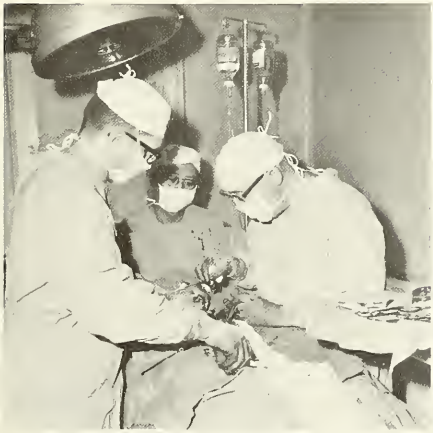

That couldn't have been a ureter. Is it??

"Gall bladder?" "What else!"

Herman Kohn, D.O.,
M.Sc. (Obs. and Gyn.),
F.A.C.O.S.
Clinical Professor,
Vice Chairman

Warren H. Swenson
D.O., M.Sc. (Sur.)
Assistant Professor
of Surgery

Henry A. D'Alonzo,
D.O., M.Sc. (Sur.)
Lecturer in Surgery

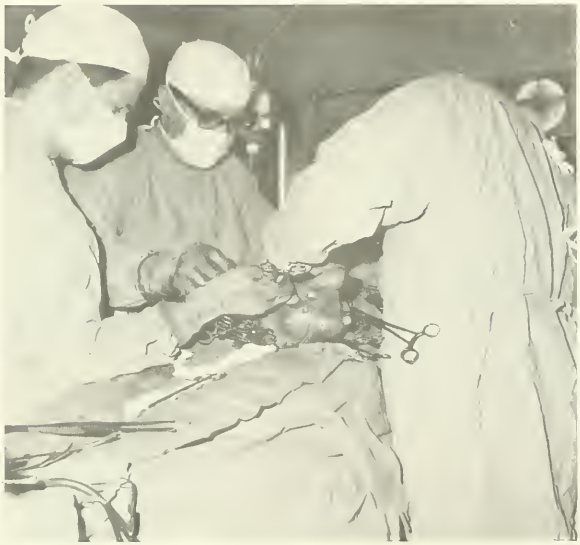

Anything else in there you don't need?

Enrique G. Vergara,
A.B., D.O., F.A.O.C.Pr.
Clinical Professor
of Proctology

John J. Fleitz,
A.B., D.O.
Clinical Assistant
Proctology

Nicholas D. Tretta,
B.S., D.O.
Cilinical Assistant
Proctology

SURGERY

Herman E. Poppe, D.O.

Arnold Gerber,
D.O., M.Sc. (Orth. S.),
F.A.C.O.S.

Dominic J. Salerno
D.O., M.Sc. (Orth. S.)

Robert A. Whinney,
D.O., M.Sc. (Uro. S.)

Let's go over to Dewey's.

H. Willard Sterrett, Jr.,
D.O., M.Sc. (Uro. S.)

Office orthopedics

Hartley R. Steinsnyder,
D.O., M.Sc. (Uro. S.)

Where did THIS towel come from?

J. Craig Walsh,
D.O., M.Sc. (Anes.),
F.A.C.O.A., F.A.C.O.S.
Professor of
Anesthesiology
Vice Chairman,
Anesthesiology

Charles A Hemmer,
A.B., D.O.
Assistant Professor,
Anesthesiology

Thomas L. Moy, D.O.
Clinical Assistant,
Anesthesiology

BASIC SCI

ENCES

ANATOMY

Angus G. Cathie, D.O., M.Sc. (Anat)
Professor, Chairman

Blanche Clow Allen,
A.B., B.S., D.O.,
M.Sc. (Anat.)
Associate Professor

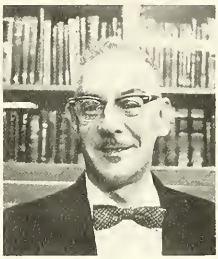

Lemar F. Eisenhut, Jr.,
D.O.
Demonstrator

Leonard B. Segal,
A.B., D.O.
Assistant

Hey! The cranial bones do move!!

"Do I look like that?"

Brain session with Dr. Allen.

HISTOLOGY

Edwin H. Cressman, D.O., M.Sc. (Ost.)
Professor

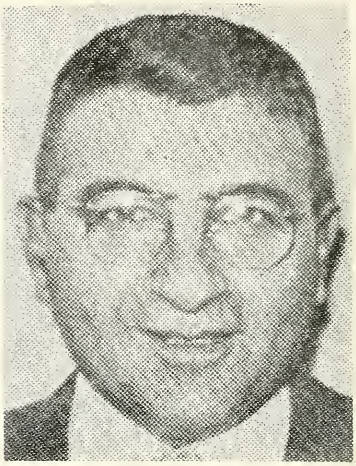

Lewis G. Torrieri, B.S., M.D., D.O.
Associate in Embryology

"I can't really say that I see two tubes, two ovaries, . . ."

BIOCHEMISTRY

Now pant like a dog.

Robert J. Rutman, B.S., Ph.D.

John H. Schall, Jr., A.B., D.O.

Are you sure it's 5 parts gin and 1 vermouth, John?

Abraham Stein, A.B., Ph.D.

PHYSIOLOGY-PHARMACOLOGY

Spencer G. Bradford, D.O.
Associate Professor
Acting Executive Officer

Frank B. Falbey, D.O.
Instructor

Meyer Kirshbaum,
B.S., D.O.
Associate

The rabbit died??

You mean it's my turn.

Mother always said there'd be days like this.

The answer.

The days seem so short . . .

MICROBIOLOGY

Five fingered osteopath.

Bernard Witlin, A.B., M.S., D.Sc., F.A.A.A.S., F.A.P.H.A.
Associate Professor

Joseph F. Py, D.O., M.Sc. (Ost.)
Professor Emeritus, Chairman

Philip M. Lessig, A.B., M.A., D.O.
Associate Professor

Who left the cover off his specimen?

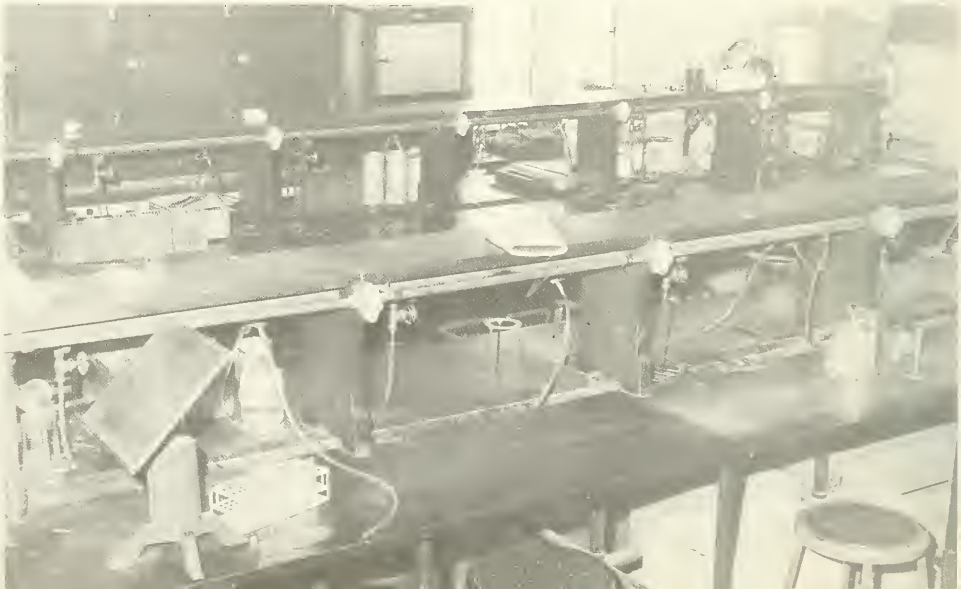

Hmm . . . Staph positive.

This is the typical picture . . .

Can anyone really see these things?

Here, let me have that!

PATHOLOGY

Tobias Shild, D.O., M.Sc. (Ost.)
Professor-Chairman

Extern's quarters

"I'll grab a few winks before Dr. Shild comes in."

"I'll teach these guys to sleep on pathology service!"

Ruth V. E. Waddel, D.O., M.Sc. (Path.)
Associate Professor

Morton Greenwald, A.B., D.O., M.Sc. (Path.)
Assistant Professor

"Are you sure Robbins started this way?"

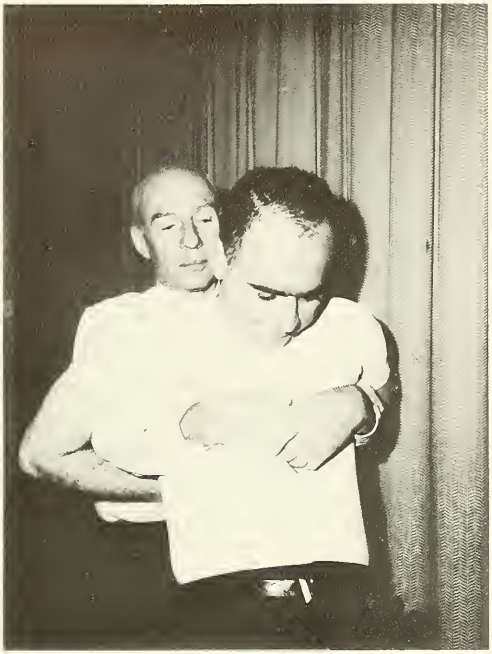

"Have I ever shown you guys my lift-technique?"

OSTEOPATHIC PRINCIPLES

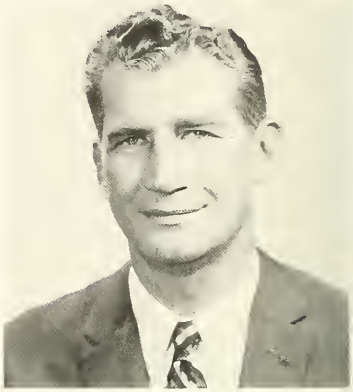

David Heilig, A.B., D.O., M.Sc. (Ost.)
Clinical Professor

Who said FAT??

Believe it or not — — — !

Angus G. Cathie,
D.O., M.Sc. (Anat.)
Professor, Acting Chairman

Nicholas S. Nicholas, D.O.,
Lecturer

Robert E. L. Purvis, B.S., D.O.
Instructor

PRESIDENT: James P. Tierney
TREASURER: Irving J. Klein

Class Of 1964

AMSTER, Bernard J.
ARONOW, Irving B.
BASCOVE, Martin D.
BERKOWITZ, Irving
BOOKER, Thurman

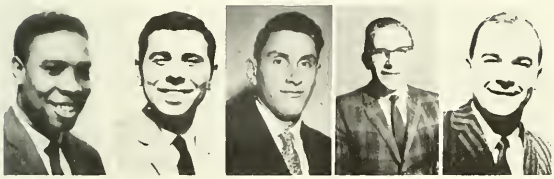

BRIDGES, Charles R.
CATINELLA, Concetto L.
COHEN, Myron R.
CONNELLY, Neil O.
COOK, Oscar R.

CORDAS, Stevane
D'ORAZIO, Theodore P.
DREIZEN, David L.
DUFFY, John F., Jr.
EFRAMO, Frederick W.

EISENBERG, Ronald L.
FISCHER, William P.
FLEISHMAN, Leon
FOOTE, Thomas J.
FUCHS, Stephen B.

FURCI, Donald R.
GABLE, Franklin E.
GERBER, David
GIANFORTE, John M.
GILLOTA, John W.

GINDER, Michael F., Jr.
GLICKMAN, Neil P.
GREIG, Donald C.
GROSSMAN, Michael B.
HARHIGH, George H.
HART, William J., Jr.
HEIST, Kenneth P.

HENDERSON, Robert M.
HORVITZ, Norman
ISAAC, Elias J.
JACOBS, Gerald
JOHNSON, Leonard W.
KELBERG, Bernard D.
KELLEY, Stanley C.

KLEIN, Irving J.
KUSHNER, Paul G.
LEEDY, Richard F., Jr.
LEEDY, W. Rowland
LEVINE, Bernard
LITEN, Neil
LOCKLIN, Nancy G. (Miss)

LOWNEY, Charles W.
MYERS, Allen B.
NADOLNY, Michael T.
O'BRIEN, Brendan J.
PAPPAS, Platon S.
PARDALES, Clemon, Jr.
PETRIE, Louis J.

PODELL, Joel C.
PODOLSKY, Michael
RABINOWITZ, David C.
RECH, Melvyn H.
ROBERTO, Ann-Judith M. (Miss)
RORRO, John L.
RUBERG, William S.

SALEM, Harvey A.
SAMITT, Joel L.
SCHREIBER, Norman
SCOTT, Hugh P.

SHOCKLEY, Floyd K.
SHOR, Stanford A.
SILVERS, Jack M.
SILVERSTEIN, David J.

SINGER, Michael H.
SKOLE, David I.
STEINBERG, Fred
STRICKLER, Howard

SUMERSON, Lynn F.
SUTER, Darvin K.
SWAJIAN, George R.
SWENFURTH, William C.
TIERNEY, James P.
TURCZYNIAK, Stanley J.
WALLNER, Robert J.

WALSH, Patrick J.
WELLS, Richard J.
WELLS, Richard N.
WOLFE, Gerald L.
YOUNGER, Arthur V.
ZEMBLE, Leonard M.

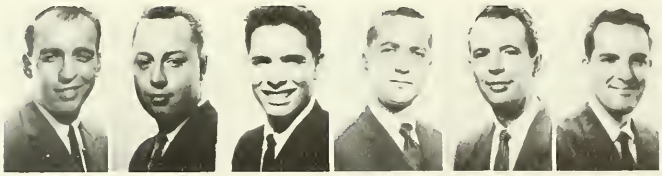

PRESIDENT: James J. Davis
VICE PRESIDENT: Thomas H. Henderson
TREASURER: LeRoy Irving Sykes

Class Of 1965

ALBERT, Leslie
BALL, Robert A.
BELL, Philip J.
BRAFF, Bonnie R.
CHERNYK, Alexander B.

CHRISTENSEN, Ernest A.
COHEN, Allen T.
COHEN, Jules J.
CONROY, James F.
COPPOLELLI Bernard

DAVIDSON, Leonard
DAVIS, James J.
FALLON, Frank H.
FISHER, Clifton W.
GARDNER, Roslyn (Miss)

GIANFORTE, Edward M.
GINSBERG, Jerry
GLICKMAN, Sheldon C.
HASSMAN, Joseph M.
HAWKINS, Federick C., Jr.

HENDERSON, Thomas H.
HINKLE, Richard S.
JACOBSON, Irwin
JAEGER, George P.
JOSINSKI, Eva F. (Miss)

JASSENOFF, Samuel J.
JOHNSON, George A. D.
JOSEPHS, Gordon H.
KAGEL, Leonard M.
KANTOR, Neil M.
KATZ, Arnold S.

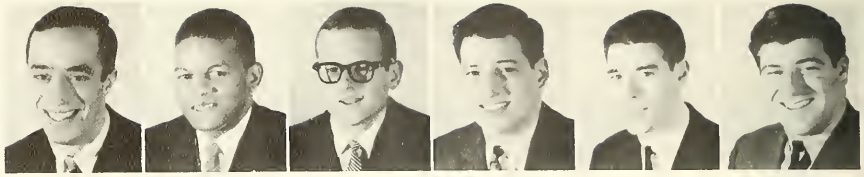

KAZDAN, Bernard
KOPECKI, Robert A.
KORDIS, James
KUEHNER, P. Denis
KURN, H. James
LANCIANO, Ralph C.

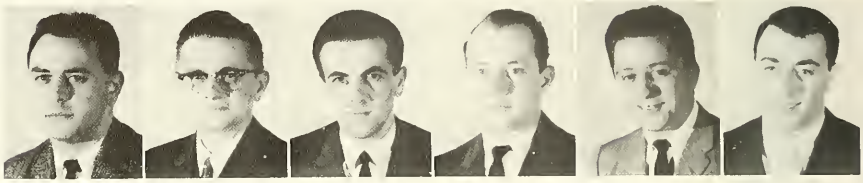

LASKY, Martin L.
LEABMAN, Daniel L.
LEVIN, Milton
LOBO, Vincent G. J., Jr.
LOZINGER, William, Jr.
McCARTHY, Patrick F.

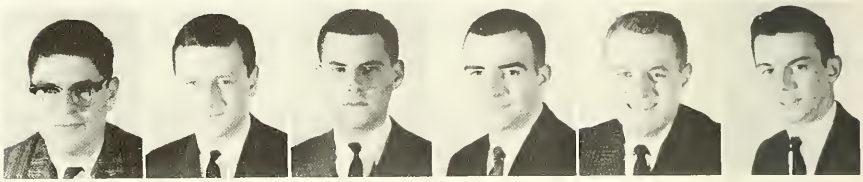

MANDEL, Robert M.
MELAMUT, Gerald L.
MITCHELL, Constantine
NAPOLEON, John J.
PASKER, Roy N.
PINDZIAK, Charles W.

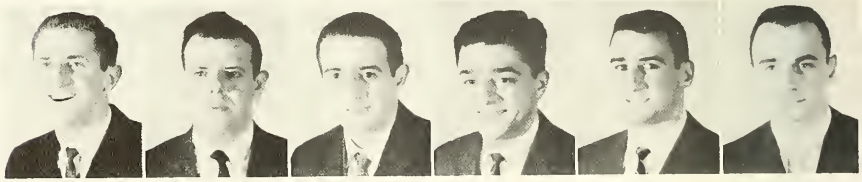

ROSDAHL, Floyd W.
SAGE, Norman S.
SALVADGE, Vincent P.
SCHLITT, Howard H.
SCHOEN, Paul H.
SHAID, David S.

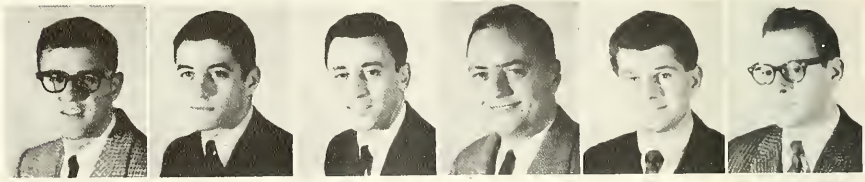

STOKER, W. Lance
STRUSE, T. Bryson
STRUTHERS, John W.
SYKES, LeRoy I.
TAYLOR, William Q.
TENGELSEN, Clifford, L.

TUTTERICE, Frank P.
UBERTI, Frederick G.
WALDER, Michael A.
WEISER, Sheldon
WENDELKEN, Herbert G., Jr.
WERLINSKY, Marvin E.

WILLIAMS, John M.
WINNICK, Stanley
YOUNG, Galen D.
YURANIN, Michael
ZIPIN, Donald J.

Not pictured
VON BERGEN, John R.

Class Of 1966

SIDOW, William H.—President

WEISBERG, Robet—Treasurer

DELIA, Pauline M. (Miss)

ABBOTT, Edwin A.
ABRAHAM, Michael I.
ABRAMSON, Marvin A.
ADAMS, Thomas G.
ARINO, Peter F.
ARROW, Berel B.

BAKER, Thomas W.
BARBAGIOVANNI, John T.
BARKER, James H.
BECKMAN, Irwin
BERNOSKY, Raymond E.
BITTMAN, John J.
BLAU, Elliot

BRADIN, Bruce F.
BRANDT, Berkeley
BRIGGS, Robert B.
CHROBOK, Jan M.
CLEARY, James P.
COLARUSSO, Richard E.

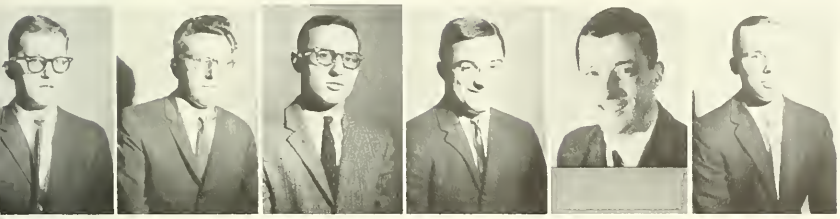

COWEN, Ronald I.
DiLIBERTO, Thomas A.
DiMINO, Joseph M.
DiMONTE, Richard M.
DiPASQUALE, Urban D.
DOHERTY, John M.

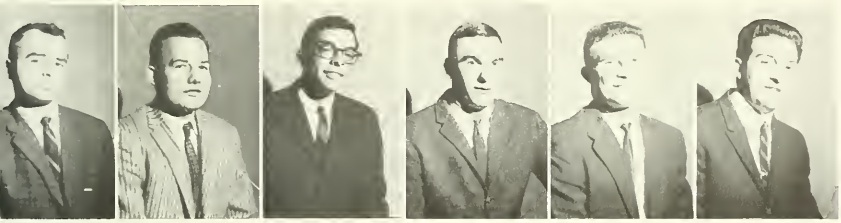

DONLICK, Robert C.
FILIPOWICZ, Adalbert W.
FISHKIN, Ralph E.
FRUCHTMAN, Donald J.
FUGARO, Anthony J.
GENTILE, Domenic L.

GEORGE, Henry
GLAH, Arthur F.
GODFREY, Eugene E.
GOLDSTEIN, Jack
HALL, Bruce J.
HARRIS, Harvey A.

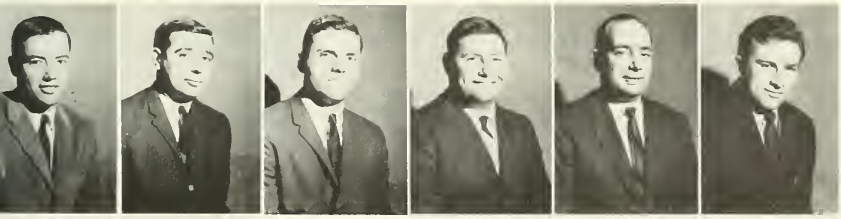

HUMPHERY, Frederick J.
KAHAN, Richard L.
KASDIN, Samuel
KAUFFMAN, Raymond S.
KELLY, John J.
KILSTEIN, Seymour S.

KIRSCHNER, Ronald A.
KLOVSKY, Robert B.
KRAMER, C. Glen
KRAMER, Robert K.
KURELLO, Edward L.
LAKRITZ, Herman L.

LEONARDO, Eric L.
LEVITT, Martin
LINDEMUTH, Clayton C.
LOWNEY, William R.
LUKENS, David L.
LYNCH, Richard B.

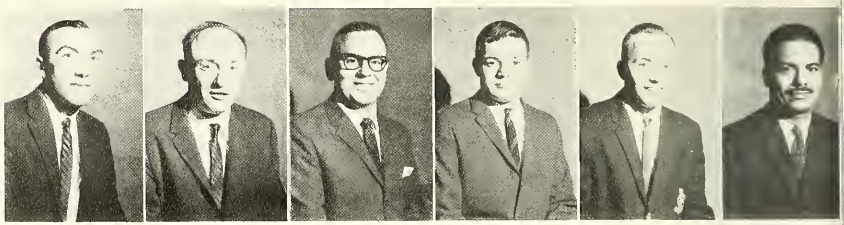

LYNCH, Richard D.
McGINLEY, Edward M.
MACAIONE, Alexander S.
MASTER, Bernard F.
MIRMAN, Merrill J.
MITTUCH, Joseph E.

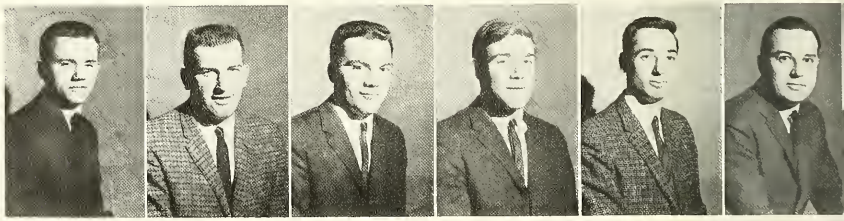

MOODIE, Bruce A.
NIGRO, Michael A.
PANDOLFI, Joseph F.
PESCE, Paul P.
PINKHAM, Richard
PISANO, Michael J.

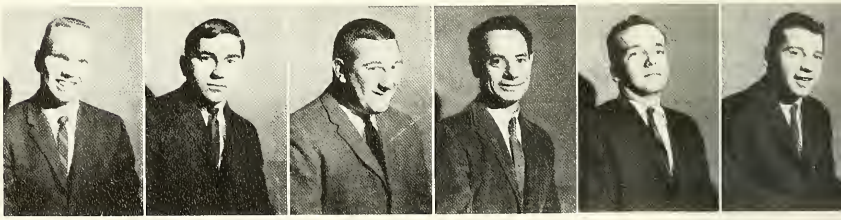

PRESSMAN, Alvin M.
QUINN, Thomas A.
RANIERI, William F.
REED, Geradl M.
REINA, Vincent S.
RODOS, Myron L.

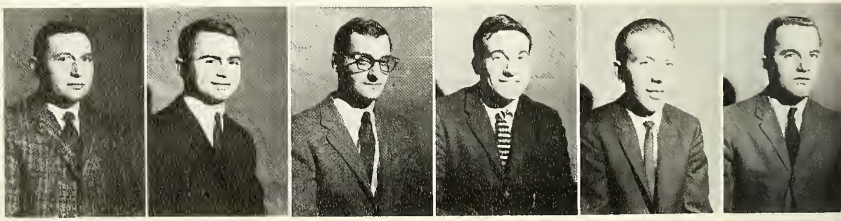

ROSENBERG, Morton J.
ROTTENBERG, Louis
RUTTENBERG, Norman F.
SARNOW, Melvyn
SCALIA, Anthony J.

SCHWARTZMAN, Richard
SEIDEN, Kewin H.
SLOTNICK, Edward A.
SMITH, Larry L.
SWARTZWELDER, Thomas M.

WOZNIAK, Albert J.
YORKER, Harvey J.
ZAL, H. Michael
ZAPPALA, Angelo J.

New Recording Group — "The Facilitated Segments." L. to R.: M. Abraham, D. Fruchtman, R. Briggs, P. Arino.

ACTIVITIES

ATLAS CLUB

OFFICERS

PRESIDENT ..... DONALD FURCI
VICE PRESIDENT ..... JAMES D'AMORE
SECRETARY ..... JOHN STRUTHERS
TREASURER ..... RICHARD LEEDY

Anybody find a contact lens?

Did you see what I saw!!

Can I play too?

IOTA TAU SIGMA

OFFICERS

PRESIDENT ..... BRENDAN O'BRIEN
SECRETARY ..... FRANK GABLE
TREASURER ..... JOHN DUFFY

Push, pull — click-click. Fix backs that quick!!

Even Mona likes O.M.T.

Who says my nerves are shot?

What me worry? I'm going to intern here!

LAMBDA OMICRON GAMMA

PRESIDENT—STUART BRODSKY
VICE-PRES.—FRED STEINBERG
TREASURER—JERRY JACOBS
CORRESPONDING SEC'Y—
WARREN WOLFE
RECORDING SEC'Y—IRVIN BERKOWITZ

Birth control

Medicine goes underground

Convention time—1963

What do you mean, you don't have Mogan David?

Who do you have in the fifth?

PHI SIGMA GAMMA

OFFICERS

PRESIDENT ..... HUGH SCOTT
VICE PRESIDENT ..... FREDERICK UBERTI
SECRETARY ..... STEVAN CORDAS
TREASURER ..... JOHN RORRO
SERGEANT AT ARMS ..... RICHARD PINKHAM

Are they for real?

You pour too much booze

One of you girls will just have to leave!

Go find your own!!

CATHOLIC GUILD

CHRISTIAN
OSTEOPATHIC
SOCIETY

HILLEL SOCIETY

UNDERGRADUATE ACADEMY OF APPLIED OSTEOPATHY

BIOCHEMISTRY
SOCIETY

PEDIATRICS
SOCIETY

OBSTETRICS-GYNECOLOGY SOCIETY

INTERNAL MEDICINE SOCIETY

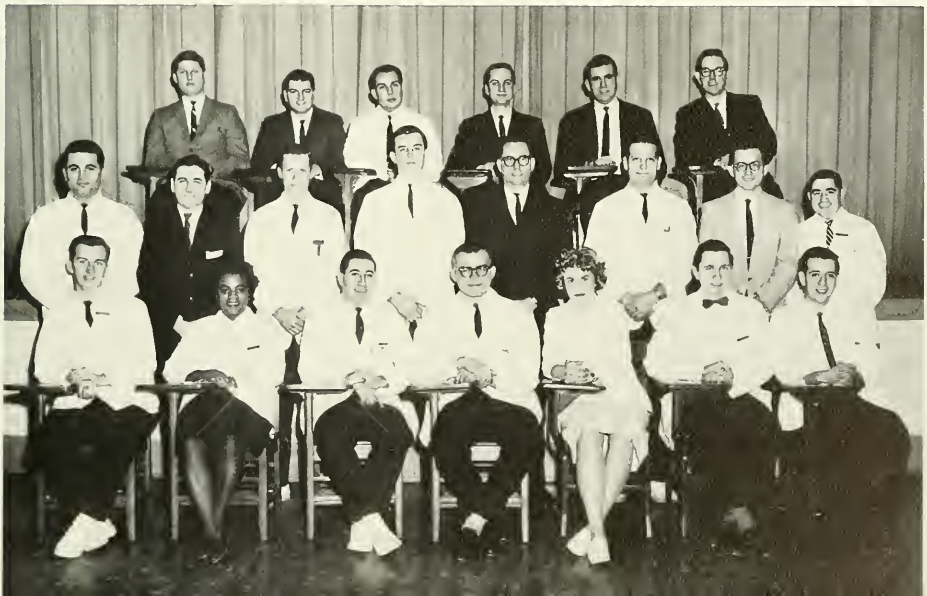

1·9·6·3

Eenie—Meenie—Miney—Moe . . .

Co-Editor

Save Our Synapsis!

The hard sell!

We skipped you?

S·Y·N·A·P·S·I·S

Standing: Anthony J. Cincotta, John Pettineo. Sitting: James Caschette, Jerome Miller, Gerald Simmers, James D'Amore, James Malandro, Charles Cannon.

CO-EDITORS
Gerald L. Simmers
James A. D'Amore, Jr.
PHOTOGRAPHY EDITOR
Jerome Miller
BUSINESS MANAGER
James Manlandro

STUDENT COUNCIL

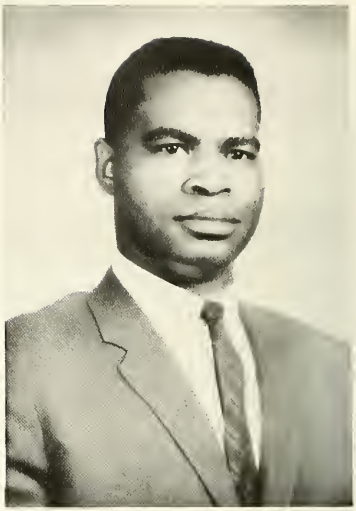

OFFICERS

PRESIDENT ..... WILLIAM KING
VICE PRESIDENT ..... JOHN STATHAKIS
TREASURER ..... FRED UBERTI
SECRETARY ..... EVA JASINSKI

MEMBERS
Top Row: T. Henderson, E. Jasinski, F. Uberti. Middle Row: G. Kramer, S. Pappas, D. Furci, D. Sinverstein, R. Mandell. Bottom Row: J. Cleary, J. Manlando, W. King, J. Sathakis, A. Pressman. Not Shown: A. Macaione.

Semi-Annual Student Council Dance at the Wynne.

"If it's all the same with you, Santa, I'd rather have a Basketball."

Honored guests at the P.C.O. Christmas Party.

FOUNDER'S DAY

"Who, me? Seconds?"

"But I didn't finish my speech."

I'll get mine before Ethel gets here.

City Line's parking lot will be paved.

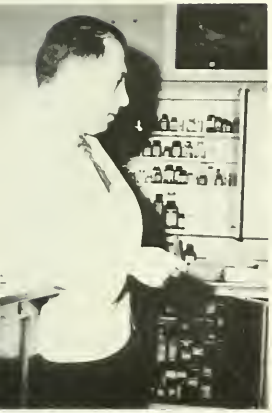

Stat? We don't even have it.

But I only came in to get warm.

Maybe if I stand here, no one will notice me.

Nature isn't always right.

F·A·M·I·L·Y ALBUM

Frogman and Mermaid Hayes

The Sanker Family

Jerry and Rosalie Miller

The DeMuro Family

President Reich and Family

The Manlandro's

The Mattera's

The Mintz's

The Hatmaker's

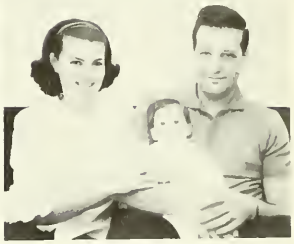

The Smith's

The Sandman's

The Suchert's

The Felhaus'

The Kohl's

Dick and Sandy Simon

The Lahey's

The Litwack's

Bob and Harriet Binder

Warren and Dianne Wolfe

The Rothstein's

A toast to the New Campus at City Line

"Force this down, it will hold you until you eat right."

Maybe sunshine and fresh air will make it grow.

"I do hereby affirm my loyalty to the profession I am about to enter . . .

". . . and in our group we had 21% fewer cavities."

RESIDENTS

Philip M. Blitz, B.S., D.O.
Internal Medicine

J. Weston Abar,
B.S., D.O.
Internal Medicine

Andrew A. Pecora,
B.S., D.O.
Internal Medicine

Marjorie L. Roth,
A.B., D.O.
Internal Medicine

Leonard H. Finklestein,
B.S., D.O.
Urologic Surgery

Ralph V. Franciosi,
B.S., D.O.
Orthopedic Surgery

David B. McClain, D.O.
Orthopedic Surgery

Nicholas C. Pedano,
B.S., D.O.
Surgery

Charles J. Neun, Jr.
B.S., D.O.
Obs.-Gyn. Surgery

Joseph H. Ridgik,
A.B., D.O.
Obs.-Gyn. Surgery

Jack Miller, DO.
Obs.-Gyn. Surgery

Frank J. Marrachullo,
B.S., D.O.
Anesthesiology

Donald R. Mengel,
B.S., D.O.
Pediatrics

George L. Colvin,
B.S., D.O.
Radiology

Harry L. Nelson, D.O.
Radiology

Dr. David Asbel

Dr. Franklin Brody

Dr. Peter Cocco

Dr. Anthony Del Borrello

Dr. Ronald D'Orazio

Dr. Robert Gruman

Dr. Robert Lewis

Dr. Robert Madonna

Dr. Robert Maurer

Dr. Mario Salamone

Dr. Albert Sarkessian

Dr. George Seher

Dr. Jack Tatom

Dr. Peter Tiley

Dr. Paul VanHouten

INTERNSHIP

BAY VIEW HOSPITAL
BAY VILLAGE, OHIO

Robert D. Hayes
Ronald J. Sanker

CHERRY HILL OSTEOPATHIC HOSPITAL
CHERRY HILL, N. J.

Robert G. Binder
Joseph L. Feldhaus
Robert J. McNulty
Alfred P. Mattera
Richard M. Simon

DELAWARE VALLEY HOSPITAL
BRISTOL, PA.

Frank R. Kohler
Francis L. Rickards
Anthony J. Rock

DETROIT OSTEOPATHIC HOSPITAL
DETROIT, MICHIGAN

Norman F. C. Baker
Michael F. Boyle, III
Joseph P. Sykonis

DOCTORS HOSPITAL
COLUMBUS, OHIO

Seth W. Brown

FLINT OSTEOPATHIC HOSPITAL
FLINT, MICHIGAN

LeRoy A. Waite, Jr.

GARDEN CITY-RIDGEWOOD HOSPITALS

John N. Stathakis

GRAND RAPIDS OSTEOPATHIC HOSPITAL

Ethel D. Allen
James C. Bricker
Richard H. Feeck
Ernest Pickering, Jr.

HOSPITAL OF PHILADELPHIA
COLLEGE OF OSTEOPATHY
PHILADELPHIA, PA.

William F. Hatmaker
Anthony J. Cincotta, Jr.

INTERBORO OSTEOPATHIC HOSPITAL
BROOKLYN, N. Y.

Joseph Rothstein
Emanuel Schiowitz

MASSACHUSETTS OSTEOPATHIC HOSPITAL
BOSTON, MASS.

Ronald Hagelmann

METROPOLITAN HOSPITAL
PHILADELPHIA, PA.

Robert R. Clark
Vincent A. DeMuro
William J. King
Ronald I. Litwack
Jerome Miller
Morris Y. Mintz
Barry G. Sandman
Harvey M. Spector
Warren Wolfe

APPOINTMENTS

OKLAHOMA OSTEOPATHIC HOSPITAL
TULSA, OKLA.

James J. Manlandro

OSTEOPATHIC GENERAL HOSPITAL
NORTH MIAMI BEACH, FLA.
James H. Caschette
Joel P. Amidon
Stuart A. Brodsky
James DAmore, Jr.
C. David Wingfield

OSTEOPATHIC GENERAL HOSPITAL
OF RHODE ISLAND
CRANSTON, R. I.

Joan Abar

OSTEOPATHIC HOSPITAL OF HARRISBURG
HARRISBURG, PA.

Gerald L. Simmers

PARKVIEW HOSPITAL
TOLEDO, OHIO

Tom H. Kilmer

PORTLAND OSTEOPATHIC HOSPITAL
PORTLAND, MAINE

Allen C. Lahey

PONTIAC OSTEOPATHIC HOSPITAL
PONTIAC, MICHIGAN

Charles J. Cannon
John J. Johnstone

RIVERSIDE HOSPITAL
WILMINGTON, DELAWARE

Theodore Mitchell

RIVERSIDE OSTEOPATHIC HOSPITAL
TRENTON, MICHIGAN

Fred J. Bainhauer, Jr.
Jerry G. Powell

RIVERVIEW OSTEOPATHIC HOSPITAL
NORRISTOWN, PA.

Allan Goldberg
Myron Howell
William R. Morris

WALDO GENERAL HOSPITAL
SEATTLE, WASHINGTON

Robert E. Suchert

TRI-COUNTY OSTEOPATHIC HOSPITAL
SPRINGFIELD, PENNSYLVANIA

Stuart C. Baer
Edward A. Gotfried
Nelson H. Kohl
John A. Pettineo
Norman B. Richter
Melvyn E. Smith

WEST SIDE OSTEOPATHIC HOSPITAL
YORK, PA.

John F. Murray
Walter G. Reich, Jr.

This is a capsule...

● ● ● and it looks deceptively simple. Certainly not as complex as an x-ray machine, a fully equipped operating room, or a modern pharmaceutical analysis laboratory. But appearances can be deceiving. Into this capsule went countless hours of research, the clinical investigation of thousands of patients by scores of physicians and–finally–painstaking manufacturing controls. And–with the help of this capsule–physicians are able to provide more effective care for their patients.

Smith Kline & French Laboratories is dedicated to the discovery and manufacture of these seemingly simple medicines . . . prescription drugs which have revolutionized the physician's treatment of his patients.

SMITH KLINE & FRENCH LABORATORIES

the sounds of life

–now <u>your</u> challenge

The many sounds and rhythms of life now have your ear. Your skills are challenged . . . to modulate discordant tones, to maintain healthy ones.

Standing with you are many scientific colleagues in Wyeth Laboratories. *Their* challenge is to provide you with new agents to complement your hard-earned skills, your training, and professional knowledge.

Wyeth pledges:

to supply you with products of therapeutic merit, and with adequate information about their use

a continuing search for new and useful pharmaceuticals, biologicals, and nutritionals

readily available services through well informed representatives

Wyeth Laboratories Philadelphia 1, Pa.

Wyeth

SERVICE TO MEDICINE

Congratulations

TO OUR NEW COLLEAGUES OF

THE CLASS OF 1963

from

THE PENNSYLVANIA

OSTEOPATHIC ASSOCIATION

(A DIVISIONAL SOCIETY OF THE A.O.A.)

The Pennsylvania Osteopathic Association has been your official representative of the osteopathic profession in Pennsylvania since 1901. The purpose of the P.O.A. is to promote public health: by elevation and maintenance of high standards of osteopathic education; by the stimulation of research and investigation; by the collection and dissemination of such knowledge for the education and improvement of the profession and for the benfit of humanity.

The P.O.A. is dedicated to the purpose of rendering service and assistance to each and every osteopathic physician and surgeon within its ranks.

Free memberships are extended to interns, residents, and those physicians in their first year of practice.

To become a member, you need only to apply to the P.O.A. at 1941 Market Street, Harrisburg, Pa. Your membership will help strengthen your profession and your State organization.

PAUL H. YOUNGS

GULF

SERVICE STATION

48th & SPRUCE STREETS

Philadelphia 39, Pa.

GR 2-9907

Best Wishes to
The Class of 1963

Archie J. Pergolese
C. Gerard Kramer

INSURANCE SPECIALISTS
700 Two Penn Center
LO 8-4180
1101 Barclay Building
TE 9-6820

ADVANCED and DIFFICULT
LABORATORY TESTS

THE SAMSON
LABORATORIES

1619 Spruce St. Philadelphia 3, Pa.

Mail service everywhere

Compliments

of

RIVERSIDE
OSTEOPATHIC
HOSPITAL

Clifton Park Manor

WILMINGTON,
DELAWARE

Best Wishes to

THE CLASS OF 1963

McNEIL LABORATORIES, INC.

Fort Washington, Pa.

HOSPITAL FOOD MANAGEMENT, INC.

HFM

Aiding Hospital Management . . .

by assuming responsibility for the complete food service in hospitals.

HOSPITAL FOOD MANAGEMENT, INC.

GENERAL OFFICES
LOMBARD & 25th STREETS
PHILADELPHIA 46, PA.

BEST WISHES TO THE

CLASS OF 1963

PHILADELPHIA COLLEGE

OF OSTEOPATHY

INTERFRATERNITY

COUNCIL

ATLAS CLUB

IOTA TAU SIGMA

LAMBDA OMICRON GAMMA

PHI SIGMA GAMMA

Partners In Health . . .

YOUR HOSPITAL

YOUR DOCTOR

BLUE CROSS

and

BLUE SHIELD

★

MEDICAL SERVICE ASSOCIATION OF PENNSYLVANIA

ASSOCIATED HOSPITAL SERVICE OF PENNSYLVANIA

My Heartiest Congratulations and Best Wishes

TO THE CLASS OF 1963

BERNARD I. WATERS

Insurance Counselor

1616 WALNUT STREET

Suite 1901

PE 5-2665
KI 6-2594

PHILADELPHIA 3, PA.

Dewey's Coffee Shop

48th and Spruce Streets
Open 24 Hours

"No Better Food at Any Price"

Best Wishes to

THE CLASS OF 1963

ORTHO PHARMACEUTICAL CORPORATION

Raritan, New Jersey

Est. 1919

LOUIS MILNER, P.D., Ph.M.

Fellow American College of Apothecaries

APOTHERCARY

4400 Chestnut St. EV 6-4400

SURGICAL SUPPLIES

108 S. 40th St. BA 2-5108

RENT or SELL:

Wheel Chairs, Walkers, Hospital Beds, etc.

FITTING ROOMS FOR:

Trusses, Supports, Stockings, etc.

STINGING INSECT ANTIGENS FOR TESTING AND DESENSITIZATION

Also a complete stock of pollen, dust, food, fungus (mold), insect and miscellaneous allergenic extracts for the diagnosis and treatment of allergic diseases. All extracts are clinically tested for potency. Extracts are sold only to the medical profession or on prescription. Over thirty-five years experience in the fields of botany and pharmaceutical chemistry. A pollen check list for your state and other literature sent on request.
U. S. Government License No. 103 since 1929

ALLERGY LABORATORIES, INC.

1111 North Lee

OKLAHOMA CITY 1, OKLA.

PROFESSIONAL LIABILITY
INSURANCE

Serving the Profession Nation-wide

Since 1925

Exclusively Endorsed by the A.O.A.

Since 1934

Experienced claims handling protects the doctor's professional reputation; broad policy provisions backed by millions in assets, protect his financial position — present and future.

THE NETTLESHIP COMPANY

1212 Wilshire Boulevard

Los Angeles 17, Calif.

Established 1919

P. C. O. LIBRARY

Hospital Representatives

David G. Morse—"Saunders"

Joseph Murray—"Robins"

Lou Totani—"Lilly"

David Selditch—"Ames"

The Members of

the Class of 1963

wish to express their gratitude

to the following:

Residents

Philip M. Blitz, D.O.
George L. Colvin, D.O.
Leonard H. Finkelstein, D.O.
Ralph V. Franciosi, D.O.
Frank J. Marruchello, D.O.
David B. McClain, D.O.
Donald R. Mengel, D.O.
Jack M. Miller, D.O.
Harry Nelson, D.O.
Charles J. Neun, Jr., D.O.
Andrew A. Pecora, D.O.
Nicholas C. Pedano, D.O.
Joseph H. Ridgik, D.O.

Interns

Franklin Brody, D.O.
Peter Cocco, D.O.
Anthony DellBorello, D.O.
Ronald J. D'Orazio, D.O.
Robert J. Lewis, D.O.
Robert Madonna, D.O.
Robert S. Maurer, D.O.
Mario L. Salamone, D.O.
Albert M. Sarkessian, D.O.
Peter J. Tilley, D.O.
Andrew J. Tatom, D.O.
Paul Van Houten, D.O.

WELCOME

P. C. O. LIBRARY

CLASS OF 1963

TO THE

ALUMNI ASSOCIATION

OF

PHILADELPHIA COLLEGE OF OSTEOPATHY

The Class of 1963

wishes to thank the following

for their support of

The 1963 SYNAPSIS

BENEFACTORS

Dr. Frederick Anne
Dr. Anita H. Atkins
Dr. William M. Barnhurst
Dr. Clarence E. Baldwin
Dr. Daniel H. Belsky
Dr. Angus Gordon Cathie
Dr. Norma J. Chistensen
Dr. George H. Court
Dr. William F. Daiber
Dr. Albert F. D'Alonzo
Dr. Henry A. D'Alonzo
Dr. Andrew D. DeMasi
Dr. Lester Eisenberg
Dr. Nicholas C. Eni
Dr. George Faerber
Dr. James A. Frazer
Dr. William Gillespie
Dr. John J. Gilligan
Dr. Albert Grayce
Dr. Frank E. Gruber
Dr. George H. Guest
Dr. Cecil Harris
Dr. Sidney Kochman
Dr. Herman Kohn
Dr. J. Ernest Leuzinger
Dr. Wilbur P. Lutz
Dr. Dominic E. Marsico
Dr. Robert L. Meals
Dr. Burton A. Myrie
Dr. Nicholas S. Nicholas
Dr. Herman Poppe
Dr. Alvin Rosen
Dr. John H. Schall, Jr.
Dr. George B. Slifer, Jr.
Dr. Charles W. Snyder, Jr.
Dr. William S. Spaeth
Dr. Harry I. Stein
Dr. Hartley R. Steinsnyder
Dr. H. Williard Sterrett, Jr.
Dr. A. Aline Swift
Dr. Lewis G. Torrieri
Dr. J. Craig Walsh
Dr. Bernard Witlin
Dr. Galen S. Young
Mr. and Mrs. Charles Agnew
Mrs. Helen Branco
Mrs. Esther Campanell
Mr. and Mrs. John Davis
Mrs. Mildred Lahel
Mrs. R. Litwack
Miss Nancy Nielson, R.N.
Mr. and Mrs. F. L. Richards
Mr. and Mrs. Lloyd Simmers
Mr. and Mrs. L. E. Staub
Mr. and Mrs. Raymond Stefanic
Mr. and Mrs. LeRoy Waite, Sr.
Mrs. Katherine W. Wescott
Plaza Pharmacy

A CUSTOM-MADE YEARBOOK
BY G. EARL NICHOLS ASSOCS., INC.
7675 MAPLE AVE., MERCHANTVILLE, N. J.
Phone: 609-665-3400

P. C. O. LIBRARY

P. C. O. LIBRARY